



**HEIDENHAIN**



## **Modular Magnetic Encoders**

September 2012

The ERM modular encoders from HEIDENHAIN consist of a magnetized scale drum and a scanning unit with magnetoresistive sensor. Their MAGNODUR measuring standard and the magnetoresistive scanning principle make them particularly tolerant to contamination.

Typical applications, usually with reduced accuracy requirements, include machines and equipment with **large hollow shaft diameters** in environments with large amounts of airborne particles and liquids, for example on the spindles of lathes or milling machines.



Information on

- Angle encoders without integral bearing
- Angle encoders with optimized scanning
- Angle encoders with integral bearing
- Rotary encoders
- Encoders for servo drives
- Linear encoders for numerically controlled machine tools
- Exposed linear encoders
- HEIDENHAIN interface electronics
- HEIDENHAIN controls

is available on request as well as on the Internet at [www.heidenhain.de](http://www.heidenhain.de).

This catalog supersedes all previous editions, which thereby become invalid. The basis for ordering from HEIDENHAIN is always the catalog edition valid when the contract is made.

Standards (ISO, EN, etc.) apply only where explicitly stated in the catalog.

# Contents

<b>Overview</b>				
	<b>Selection guide</b>			<b>4</b>
	<b>Applications</b>			<b>6</b>
<b>Technical characteristics</b>				
	<b>Properties</b>			<b>8</b>
	<b>Measuring principle</b>	Measuring standard Magnetic scanning Incremental measuring method		<b>9</b>
	<b>Measuring accuracy</b>			<b>10</b>
	<b>Mechanical design types and mounting</b>			<b>12</b>
	<b>General mechanical information</b>			<b>15</b>
<b>Specifications</b>	<i>Modular encoder</i>	<i>Series</i>	<i>Signal period (at circumference)</i>	
	With incremental interface	<b>ERM 2200</b>	Approx. 200 µm	<b>16</b>
		<b>ERM 200</b>	Approx. 400 µm	<b>18</b>
	With purely serial EnDat interface	<b>ERM 2410</b>	Approx. 400 µm	<b>20</b>
	For very high speeds, with incremental interface	<b>ERM 2400</b>	Approx. 400 µm	<b>22</b>
		<b>ERM 2900</b>	Approx. 1 000 µm	<b>24</b>
<b>Electrical connection</b>				
	<b>Interfaces</b>	Incremental signals	 1 V <sub>PP</sub>	<b>26</b>
				<b>28</b>
		EnDat		<b>30</b>
	<b>Cables and connecting elements</b>			<b>32</b>
	<b>General electrical specifications</b>			<b>34</b>
	<b>HEIDENHAIN measuring equipment and accessories</b>			<b>38</b>

# Selection guide

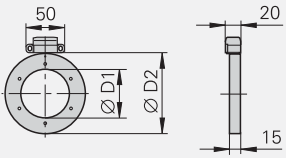
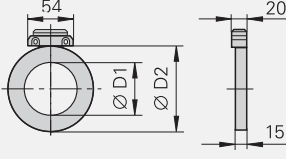
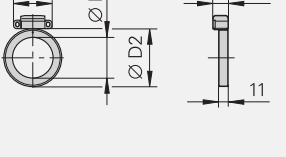
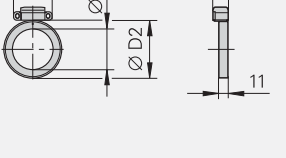
	Overall dimensions in mm	Diameter	Line count	Signal period
<b>ERM 2200 series</b>		D1: 70 mm to 380 mm D2: 113.16 mm to 452.64 mm	1800 to 7200	Approx. 200 µm
<b>ERM 200 series</b>		D1: 40 mm to 410 mm D2: 75.44 mm to 452.64 mm	600 to 3600	Approx. 400 µm
<b>ERM 2410 series</b>		D1: 40 mm to 410 mm D2: 75.44 mm to 452.64 mm	600 to 3600	Approx. 400 µm
<b>ERM 2400 series</b>		D1: 40 mm to 100 mm D2: 64.37 mm to 128.75 mm	512 to 1024	Approx. 400 µm
		D1: 40 mm; 55 mm D2: 64.37 mm; 75.44 mm	512; 600	
<b>ERM 2900 series</b>		D1: 40 mm to 100 mm D2: 58.06 mm to 120.96 mm	192 to 400	Approx. 1000 µm

<sup>1)</sup> The position value is generated internally from the incremental signals after traverse over two reference marks.

Mechanically permissible speed	Mounting the scale drum	Interface	Model	Page
14 500 min <sup>-1</sup> to 3 000 min <sup>-1</sup>	Fastening by axial screws	~ 1 V <sub>PP</sub>	<b>ERM 2280</b>	<b>16</b>
19 000 min <sup>-1</sup> to 3 000 min <sup>-1</sup>	Fastening by axial screws	□□TTL	<b>ERM 220</b>	<b>18</b>
		~ 1 V <sub>PP</sub>	<b>ERM 280</b>	
19 000 min <sup>-1</sup> to 3 000 min <sup>-1</sup>	Fastening by axial screws	EnDat 2.2/22 <sup>1)</sup>	<b>ERM 2410</b>	<b>20</b>
42 000 min <sup>-1</sup> to 20 000 min <sup>-1</sup>	Friction-locked fastening by clamping the drum	~ 1 V <sub>PP</sub>	<b>ERM 2484</b>	<b>22</b>
33 000 min <sup>-1</sup> ; 27 000 min <sup>-1</sup>	Friction-locked fastening by clamping the drum; additional slot for feather key as anti-rotation element	~ 1 V <sub>PP</sub>	<b>ERM 2485</b>	
47 000 min <sup>-1</sup> to 16 000 min <sup>-1</sup>	Friction-locked fastening by clamping the drum	~ 1 V <sub>PP</sub>	<b>ERM 2984</b>	<b>24</b>



**ERM 2200**  
**ERM 2410**



**ERM 200**



**ERM 2400**



**ERM 2900**

# Applications

Requirements on productivity and machining quality are steadily increasing. The complexity of workpieces and changing operating conditions due to small batch sizes in part manufacturing are likewise increasing. This must be considered in a production machine's conception and mechanical design in order for such machines to work highly efficiently and precisely.

The robust ERM modular magnetic encoders are especially suited for use in production machines. Their large inside diameters offered, their small dimensions and the compact design of the scanning head predestine them for

- the C axis of lathes,
- rotary and tilting axes (e.g. for speed measurement on direct drives or for integration in gear stages), and
- spindle orientation on milling machines or auxiliary axes.

## C axis on lathes

### Typical requirements:

- Various hollow-shaft diameters
- Resistant to contamination
- Simple installation

### Suitable encoder

- ERM 200 series
- Possibly the ERM 2200 series

For years, the ERMs have been the preferred encoders for C axes on lathes. Besides their high resistance to contamination, the large inside diameters are also important to allow bar material to be machined without limitations.

Because of this design arrangement, the graduation of the ERM is usually on a much larger diameter than the workpiece. Position errors of the encoder therefore affect workpiece accuracy to a correspondingly reduced degree.

For example, the position error within one signal period, which is approx.  $2\ \mu\text{m}$  on a scale drum with 2048 lines and a diameter of 257.5 mm, engenders positioning error of only  $0.8\ \mu\text{m}$  on a workpiece with diameter 100 mm. A smaller workpiece diameter will have an even better value.

The accuracy and reproducibility of the ERM therefore also achieve workpiece accuracy values sufficient for milling operations with lathes (classic C-axis machining).

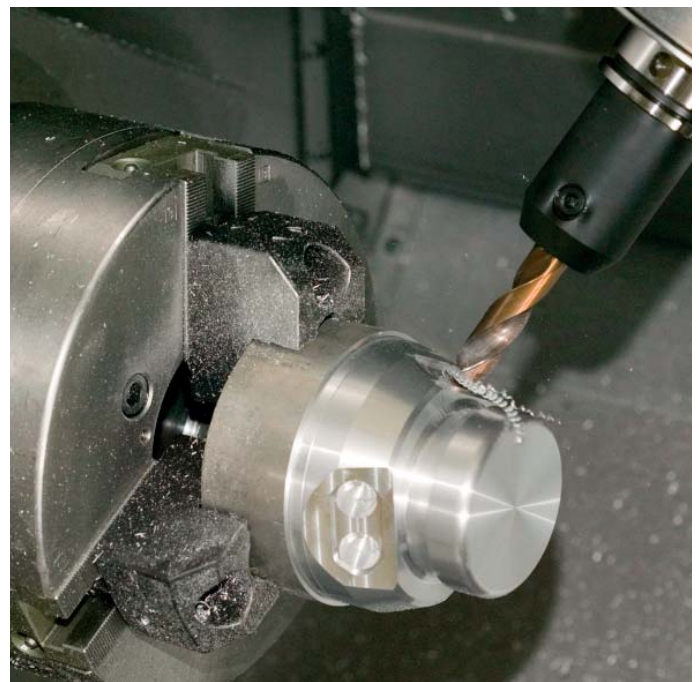
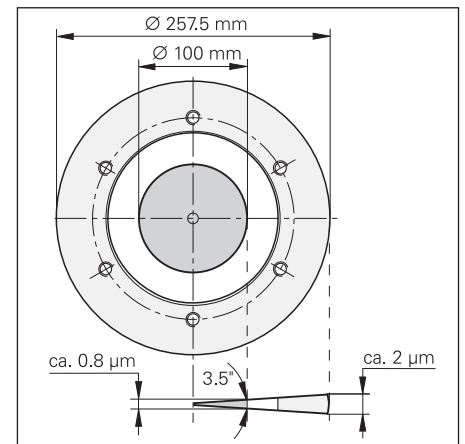

## Rotary and tilting tables

### Typical requirements:

- Medium to high accuracy
- Large hollow-shaft diameter
- Resistant to contamination

### Suitable encoder

- ERM 2200 series

Rotary tables and tilting axes require encoders with high signal quality for position and speed control. Encoders with optical measuring standards, for example the RCN series, fulfill these requirements in an ideal way. For medium accuracy requirements magnetic modular encoders can also be used. Due to their small signal period of 200  $\mu\text{m}$ , the ERM 2200 encoders feature particularly low position error within one signal period and therefore permit relatively high axis speed stability. In addition, the typical advantages of magnetic modular encoders, such as tolerance to contamination and large inside diameters, are very helpful in this application.

## Spindles on milling machines

### Typical requirements:

- High shaft speeds
- Small mounting space

### Suitable encoder

- ERM 2400 series
- ERM 2900 series

Spindles are among the key components of machine tools and significantly influence their function. The spindle properties are determined by design, drives and bearing systems, but also the encoders make a decisive contribution to performance. They have to permit high rotational speeds and be sufficiently sturdy. Speeds of over 40000 rpm are no problem for the ERM 2900. In addition they fulfill the requirement for compact dimensions.

If milling and turning operations are to be performed on one machine, increased requirements for spindle accuracy are the result. On complex workpieces, certain machining movements can be performed only through the interaction of feed axes and spindle positions. For example, when manufacturing a thread, a single-point tool needs to assume a defined angular attitude. Here the ERM 2400 encoders with 400  $\mu\text{m}$  signal period come into use. They have better accuracy behavior and, for example, 600 lines on an outside diameter of 75.44 mm. This is significantly more than gears with comparable dimensions.

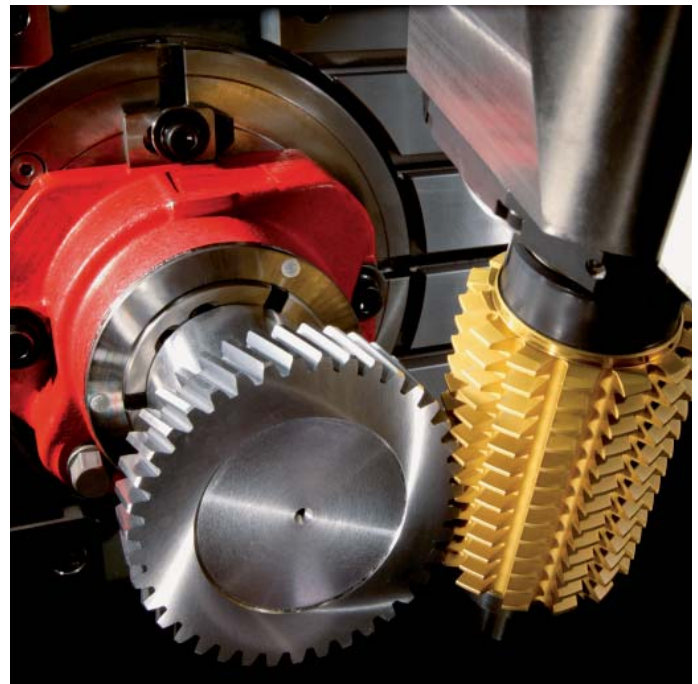



# Properties

The ERM magnetic modular encoders from HEIDENHAIN are characterized by the following properties:

## Insensitive to contamination

The encoder in the machine tool is often exposed to heavy loads from cooling lubricants. Particularly with high spindle speeds and large diameters, sealing it becomes very difficult. Here the ERM magnetic modular encoders with their high resistance to contamination are of particular benefit: they can even operate under high humidity, heavy dust loads, and in oily atmospheres.

## Large hollow shafts in small installation space

ERM encoders are characterized by compact dimensions and large inside diameters of up to 410 mm. Larger diameters are available upon request.

## Simple mounting

Mounting the scale drum and scanning head is decidedly simple and requires little adjustment. The scale drum is centered via the centering collar on its inner circumference. The scanning head is easily positioned with respect to the scale drum by means of a spacer foil. If the recommended mounting tolerances are complied with, it is not necessary to inspect the output signals or readjust them.

## High shaft speeds

The scale drums were specially conceived for high shaft speeds. The maximum permissible speeds shown in the specifications also apply for extreme loads. This allows continuous operation at the maximum permissible speed as well as the more demanding reciprocating traverse. Even reciprocating traverse with ongoing braking and acceleration processes, even with direction reversal, can be performed at the maximum permissible speeds. The reciprocation is based on 10 million load reversals and therefore fulfills the requirements for fatigue strength.

The ERM is completely quiet in operation, even at maximum speeds. Ancillary noises, such as from gear-tooth systems, do not occur.

## High signal quality

The output signals of the ERM magnetic modular encoders are characterized by high signal quality: Together with the signal period, signal quality is decisive for position error within one signal period. With the magnetic modular encoders, as with many other HEIDENHAIN encoders, this value is significantly better than 1% of the signal period. For the ERM 2200 and ERM 200 series, the position error within one signal period is typically less than 0.5% of the signal period.

## Purely serial interface

Besides the incremental output signals, it is possible to transmit the position information as position values over the EnDat 2.2 interface. The sinusoidal scanning signals are highly interpolated in the scanning head and converted to a position value by the integrated counter function. As with all incremental encoders, the absolute reference is determined with the aid of reference marks. A scale drum with distance-coded reference marks is required on these encoders in order to facilitate "homing" the encoder.

The EnDat 2.2 interface offers a large number of other benefits besides serial transmission of the position value, such as automatic self-configuration, monitoring and diagnostic functions, and high reliability of data transmission.



Screen showing the valuation numbers as functional reserves (e.g. with ATS software)



ERM scale drums





# Measuring principle

## Measuring standard

HEIDENHAIN encoders incorporate measuring standards of periodic structures known as graduations.

Magnetic encoders use a graduation carrier of magnetizable steel alloy. A write head applies strong local magnetic fields in different directions to form a graduation consisting of north poles and south poles (MAGNODUR process).

The following grating periods are possible on the circumference:

- Approx. 200  $\mu\text{m}$  for ERM 2200
- Approx. 400  $\mu\text{m}$  for ERM 200, ERM 2400, ERM 2410
- Approx. 1000  $\mu\text{m}$  for ERM 2900

Due to the short distance of effect of electromagnetic interaction and the very narrow scanning gaps required, finer magnetic graduations have significantly tighter mounting tolerances.

## Magnetic scanning

The permanently magnetic MAGNODUR graduation is scanned by magnetoresistive sensors. They consist of resistive tracks whose resistance changes in response to a magnetic field. When a voltage is applied to the sensor and the scale drum moves relative to the scanning head, the flowing current is modulated according to the magnetic field.

The special geometric arrangement of the resistive sensors and the manufacture of the sensors on glass substrates ensure a high signal quality. In addition, the large scanning surface allows the signals to be filtered for harmonic waves. These are prerequisites for minimizing position errors within one signal period.

A magnetic structure on a separate track produces a reference mark signal. This makes it possible to assign this absolute position value to exactly one measuring step.

Magnetoresistive scanning is typically used for medium-accuracy applications, or for where the diameter of the machined part is relatively small compared to the scale drum.

## Incremental measuring method

With the incremental measuring method, the graduation consists of a periodic grating structure. The position information is obtained **by counting** the individual increments (measuring steps) from some point of origin. The shaft speed is determined through mathematical derivation of the change in position over time.

Since an absolute reference is required to ascertain positions, the scale drums are provided with an additional track that bears a **reference mark** or multiple reference marks. The absolute position on the scale, established by the reference mark, is gated with exactly one measuring step. The reference mark must therefore be scanned to establish an absolute reference or to find the last selected datum. The scale drums of the ERM 2200 and ERM 2410 feature distance-coded reference marks. Here the absolute reference is established by scanning two neighboring reference marks (see *Angle for absolute reference* in the Specifications).



Magnetoresistive scanning principle

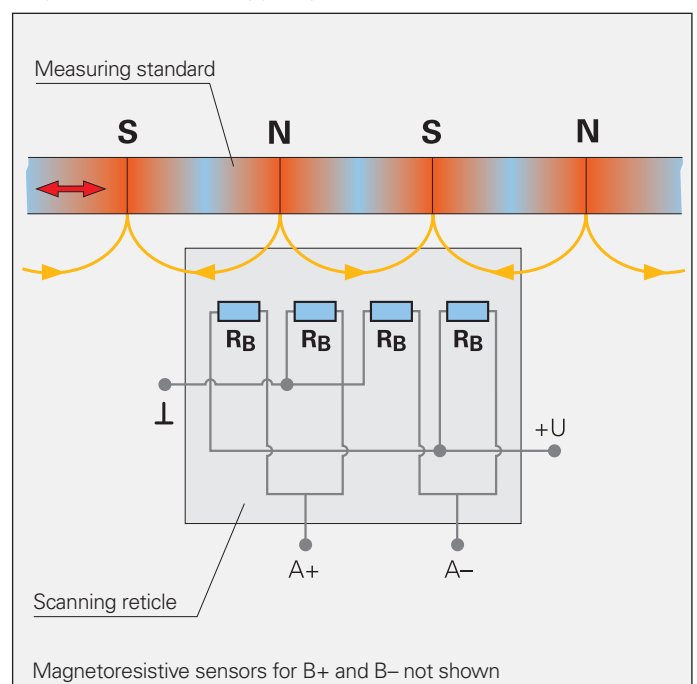

# Measuring accuracy

The accuracy of angular measurement is mainly determined by

- the quality of the graduation,
- the stability of the graduation carrier,
- the quality of the scanning process,
- the quality of the signal processing electronics,
- the eccentricity of the graduation to the bearing,
- the error of the bearing, and
- the coupling to the measured shaft.

These factors of influence are comprised of encoder-specific error and application-dependent issues. All individual factors of influence must be considered in order to assess the attainable total accuracy.

## Encoder-specific error

The encoder-specific error is given in the Specifications:

- Accuracy of graduation
- Position error within one signal period

## Accuracy of graduation

The accuracy of the graduation  $\pm a$  results from its quality. This includes

- the homogeneity and period definition of the graduation,
- the alignment of the graduation on its carrier, and
- the stability of the graduation carrier, in order to also ensure accuracy in the mounted condition.

*The accuracy of the graduation  $\pm a$  is ascertained under ideal conditions by using a series-produced scanning head to measure position error at positions that are integral multiples of the signal period.*

## Position error within one signal period

The position error within one signal period  $\pm u$  results from the quality of the scanning and—for encoders with integrated pulse-shaping or counter electronics—the quality of the signal-processing electronics. For encoders with sinusoidal output signals, however, the error of signal processing is influenced by the subsequent electronics.

The following individual factors influence the result:

- The size of the signal period
- The homogeneity and period definition of the graduation
- The quality of scanning filter structures
- The characteristics of the detectors
- The stability and dynamics of further processing of the analog signals

These factors of influence are to be considered when specifying position error within one signal period.

*Position error within one signal period  $\pm u$  is specified in percent of the signal period. For the ERM magnetic modular encoders with approx. 200  $\mu\text{m}$  or 400  $\mu\text{m}$ , the value is typically better than  $\pm 0.5\%$  of the signal period. You will find the values in the Specifications.*

Position errors within one signal period already become apparent in very small angular motions and in repeated measurements. They especially lead to speed ripples in the speed control loop.

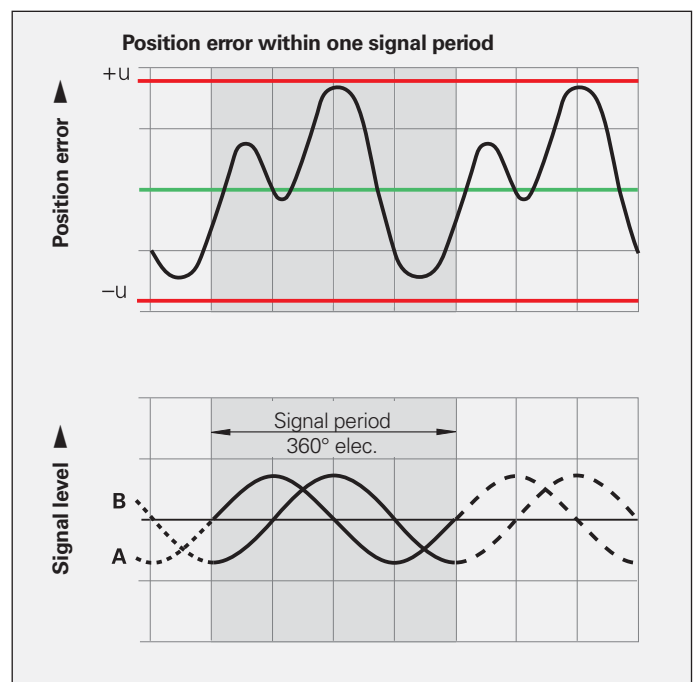
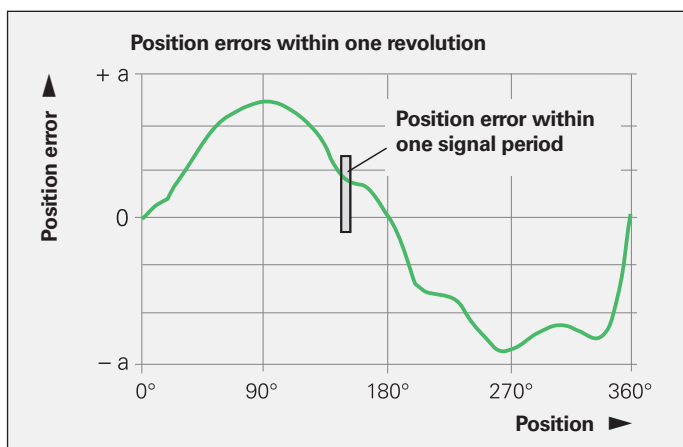

### Application-dependent error

The mounting and adjustment of the scanning head drum, in addition to the given encoder-specific error, normally have a significant effect on the accuracy that can be achieved by **encoders without integral bearings**. Of particular importance are the mounting eccentricity of the graduation and the radial runout of the measured shaft. The application-dependent error values must be measured and calculated individually in order to evaluate the total accuracy.

On the other hand, the specified system accuracy for the encoders with integral bearing already includes the error of the bearing and the shaft coupling. (See the *Absolute Angle Encoders with Optimized Scanning* or *Angle Encoders with Integral Bearing* brochures.)

### Errors due to eccentricity of the graduation to the bearing

Under normal circumstances, the graduation will have a certain eccentricity relative to the bearing once the ERM's scale drum is mounted. In addition, dimensional and form deviations of the customer's shaft can result in added eccentricity. The following relationship exists between the eccentricity  $e$ , the graduation diameter  $D$  and the measuring error  $\Delta\varphi$  (see illustration below):

$$\Delta\varphi = \pm 412 \cdot \frac{e}{D}$$

$\Delta\varphi$  = Measuring error in " (angular seconds)

$e$  = Eccentricity of the scale drum to the bearing in  $\mu\text{m}$  (1/2 the radial deviation)

$D$  = Scale-drum diameter (= drum outside diameter) in mm

$M$  = Center of graduation

$\varphi$  = "True" angle

$\varphi'$  = Scanned angle

### Error due to radial runout of the bearing

The equation for the measuring error  $\Delta\varphi$  is also valid for radial deviation of the bearing if the value  $e$  is replaced with the eccentricity value, i.e. half of the radial deviation (half of the displayed value). Bearing compliance to radial shaft loading causes similar errors.

### Deformation of the graduation

Error due to deformation of the graduation is not to be ignored. It occurs when the graduation is mounted on an uneven, for example convex, surface.

However, the graduation can also be deformed solely by screw tightening torque. The scale drums of the ERM 2200, ERM 200 and ERM 2410 are particularly rigid in order to prevent this effect.

Eccentricity of the graduation to the bearing

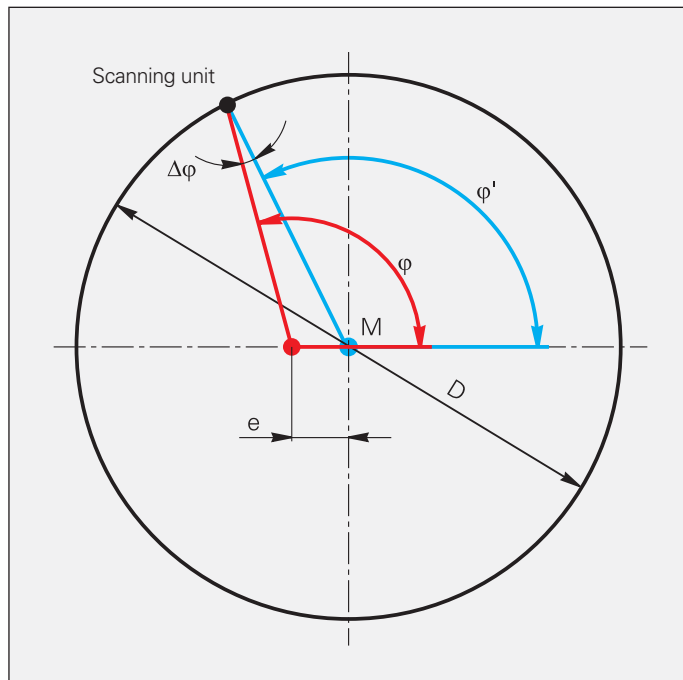

Resultant measured deviations  $\Delta\varphi$  for various eccentricity values  $e$  as a function of graduation diameter  $D$

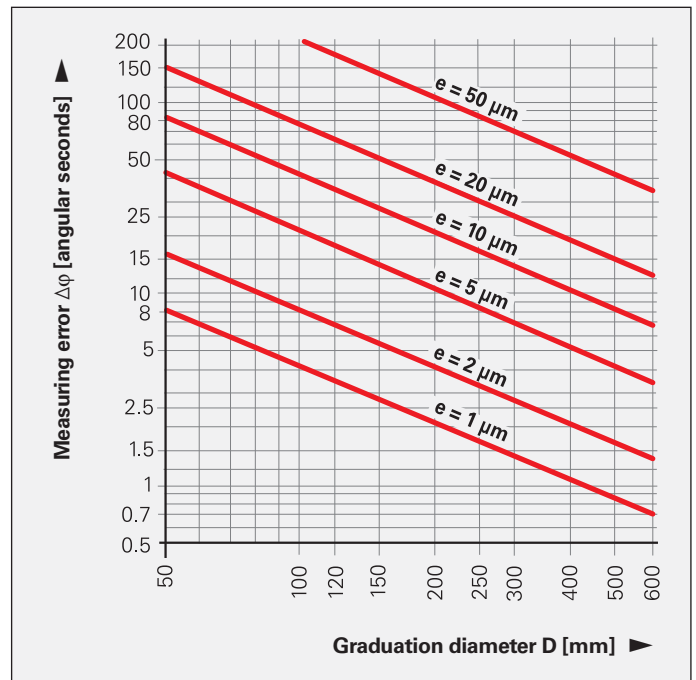



# Mechanical design types and mounting

The ERM modular encoders consist of a circumferential scale drum and the corresponding scanning head. The assemblies of the scanning head and graduation relative to each other is determined solely via the machine bearing. However, special design features of the ERM modular encoders assure comparably fast mounting and easy adjustment. The data for graduation accuracy and the position error within one signal period can be attained in the application if the requirements are fulfilled (see *Specifications*).

## Versions

There are various signal periods available for the ERM modular magnetic encoders (ERM 2200: approx. 200 µm, ERM 200/2400: approx. 400 µm, ERM 2900: approx. 1 mm). This results in different line counts for the same outside diameter.

The scale drums are available in three versions. They differ essentially in the type of mounting. All scale drums feature a centering collar on the inside diameter.

## TTR ERM 2200 and TTR ERM 200 scale drums

For mounting, the scale drums are slid onto the mating shaft and fastened axially with screws.

## TTR ERM 2x0x scale drum

The **TTR ERM 2404**, **TTR ERM 2405** and **TTR ERM 2904** scale drums are fastened only by a friction-locked connection to the mating surface. The clamping of the scale drum depends on the mounting situation. The clamping force must be applied evenly over the plane surface of the drum. The necessary mounting elements depend on the design of the customer's equipment, and are therefore the responsibility of the customer. The frictional connection must be strong enough to prevent unintentional rotation or skewing in axial and radial directions, even at high speeds and accelerations. The scale drum must not be modified for this purpose, such as by drilling holes or countersinks in it.

The **TTR ERM 2404** and **TTR ERM 2904** versions feature a smooth inside drum surface. Only a friction-locked connection

(clamping of the drum) is to be used to prevent them from rotating unintentionally. The **TTR ERM 2405** scale drums feature a keyway. The feather key is intended only for the prevention of unintentional rotation and not for the transmission of torque. The special shape of the drum's inside ensures stability even at the maximum permissible speeds.

## Centering the scale drum

Because the attainable total accuracy is dominated by mounting error (mainly through eccentricity), special attention must be placed on centering the scale drum. Depending on the encoder and mounting method, various methods of centering the scale drums are possible in order to minimize the eccentricity errors that occur in practice.

### 1. Centering by centering collar

The scale drum is pushed or shrunk onto the shaft. This very simple method requires an exact shaft geometry and bearing quality to meet the corresponding accuracy requirements.

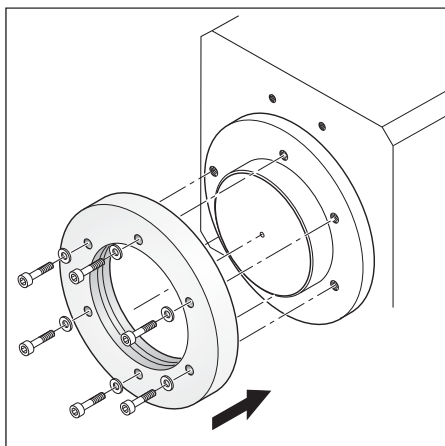

Mounting of the scale drum  
TTR ERM 200  
TTR ERM 2200

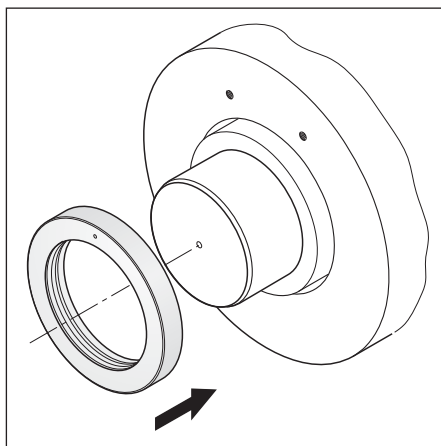

Mounting of the scale drum  
TTR ERM 2404  
TTR ERM 2904

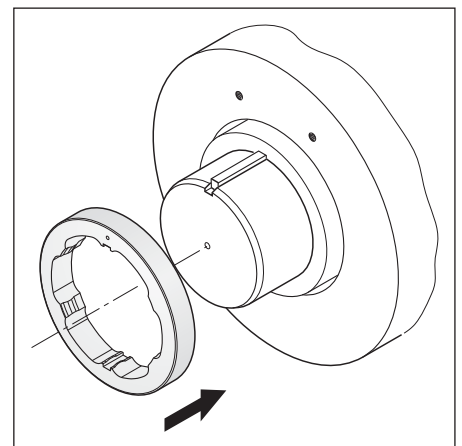

Mounting of the scale drum  
TTR ERM 2405

The scale drum is centered via the centering collar on its inner circumference. HEIDENHAIN recommends a slight oversize of the shaft on which the scale drum is to be mounted. For easier mounting, the scale drum may be slowly warmed on a heating plate over a period of approx. 10 minutes to a temperature of at most 100 °C. In order to check the radial runout and assess the resulting deviations, testing of the rotational accuracy before mounting is recommended.

Back-off threads are used for dismounting the scale drums.

## 2. Centering with two scanning heads

This method is suited for scale drums with screw fastening. Here the graduation or the position value itself serves as reference. The two scanning heads are connected with the subsequent electronics, which form the difference of the two position values. This centering method is recommended when high accuracy is required or when error caused by the shaft geometry or the bearing is to be avoided.

## Mounting the scanning head

In order to mount the scanning head, the spacer foil is applied to the surface of the circumferential scale drum. The scanning head is pressed against the foil and fastened. The foil is then removed.

## Test film for magnetic graduation

The test film is used to make the magnetic graduation visible. It enables the user to easily check whether there is any damage to the magnetic graduation, such as demagnetization from a tool. The test film can be "cleaned" with the aid of a demagnetization device and therefore used repeatedly. The test film and demagnetization device are available as accessories.

## Mounting clearance

The mounting clearance (gap between scanning head and scale drum) depends on the encoder's signal period. As a result, the spacer foils for mounting the scanning head are of varying thicknesses. Deviations of the scale-to-reticle gap from the ideal value negatively influence the signal amplitude.

## Measuring with two scanning heads

Error caused by the eccentricity of the graduation to the bearing are compensated with the aid of a second scanning head that is arranged at an angle of  $180^\circ \pm 5^\circ$  to the first one. The incremental signals of both scanning heads are digitally offset in an external EIB 1500 interface box with a high subdivision factor and are transmitted as absolute position values after the reference mark is scanned. (See Product Information *EIB 1500*).

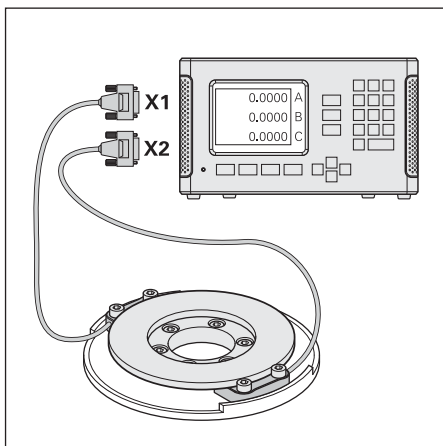

Centering with two scanning heads

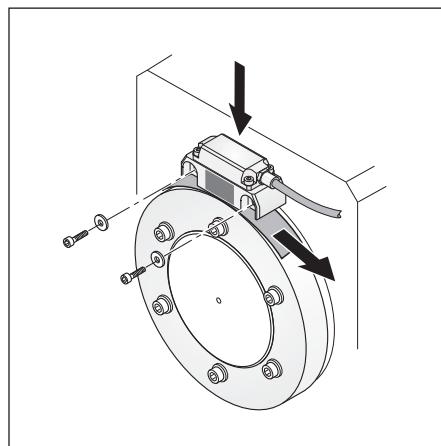

Mounting the scanning head, e.g. AK ERM 280

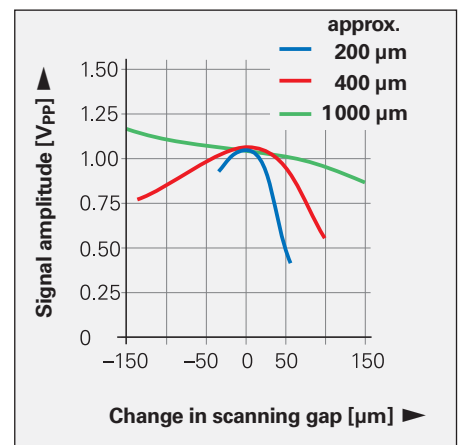

Typical correlation of signal amplitude and scanning gap (mounting clearance)



# General mechanical information

## Protection against contact

After encoder installation, all rotating parts must be protected against accidental contact during operation.

## Acceleration

Encoders are subject to various types of acceleration during operation and mounting.

- The indicated maximum values for **vibration** are valid according to EN 60068-2-6.
- The maximum permissible acceleration values (semi-sinusoidal shock) for **shock and impact** are valid for 6 ms (EN 60068-2-27).

Under no circumstances should a hammer or similar implement be used to adjust or position the encoder.

## Temperature range

The **operating temperature range** indicates the ambient temperature limits between which the encoders will function properly.

The **storage temperature range** from  $-30\text{ °C}$  to  $+70\text{ °C}$  is valid as long as the unit remains in its packaging.

## Rotational velocity

The maximum permissible shaft speeds were determined according to FKM guidelines. This guideline serves as mathematical attestation of component strength with regard to all relevant influences and it reflects the latest state of the art. The requirements for fatigue strength (10 million reversals of load) were considered in the calculation of the permissible shaft speeds. Because installation has significant influence, all requirements and directions in the specifications and mounting instructions must be followed for the rotational velocity data to be valid.

## Expendable parts

HEIDENHAIN encoders contain components that are subject to wear, depending on the application and handling. These include in particular moving cables. Pay attention to the minimum permissible bending radii.

## Mounting

Work steps to be performed and dimensions to be maintained during mounting are specified solely in the mounting instructions supplied with the unit. All data in this catalog regarding mounting are therefore provisional and not binding; they do not become terms of a contract.

## System tests

Encoders from HEIDENHAIN are usually integrated as components in larger systems. Such applications require **comprehensive tests of the entire system** regardless of the specifications of the encoder.

The specifications shown in this brochure apply to the specific encoder, not to the complete system. Any operation of the encoder outside of the specified range or for any other than the intended applications is at the user's own risk.

In safety-related systems, the higher-level system must verify the position value of the encoder after switch-on.

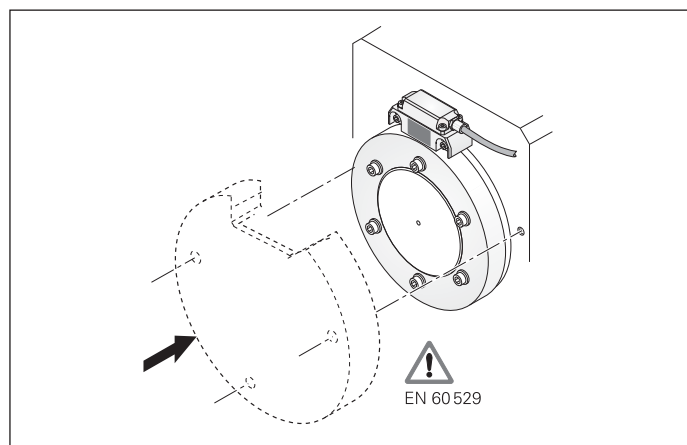

Protection against contact

# ERM 2200 series

- Modular encoders with magnetic scanning principle
- Signal period approx. 200  $\mu\text{m}$  (at circumference)
- For rotary and tilting tables

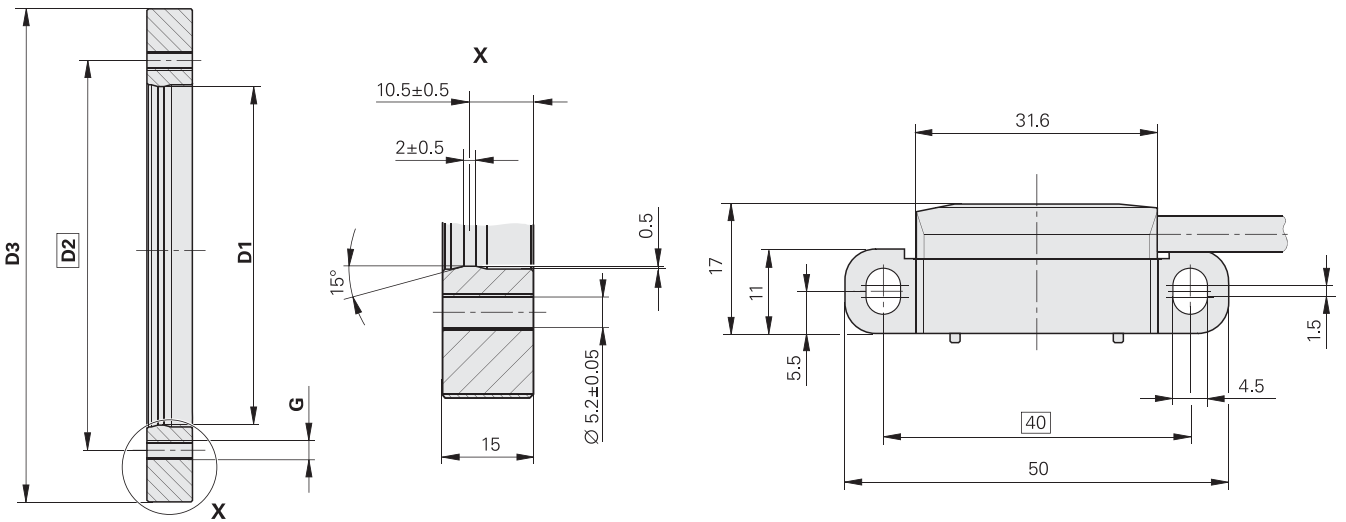
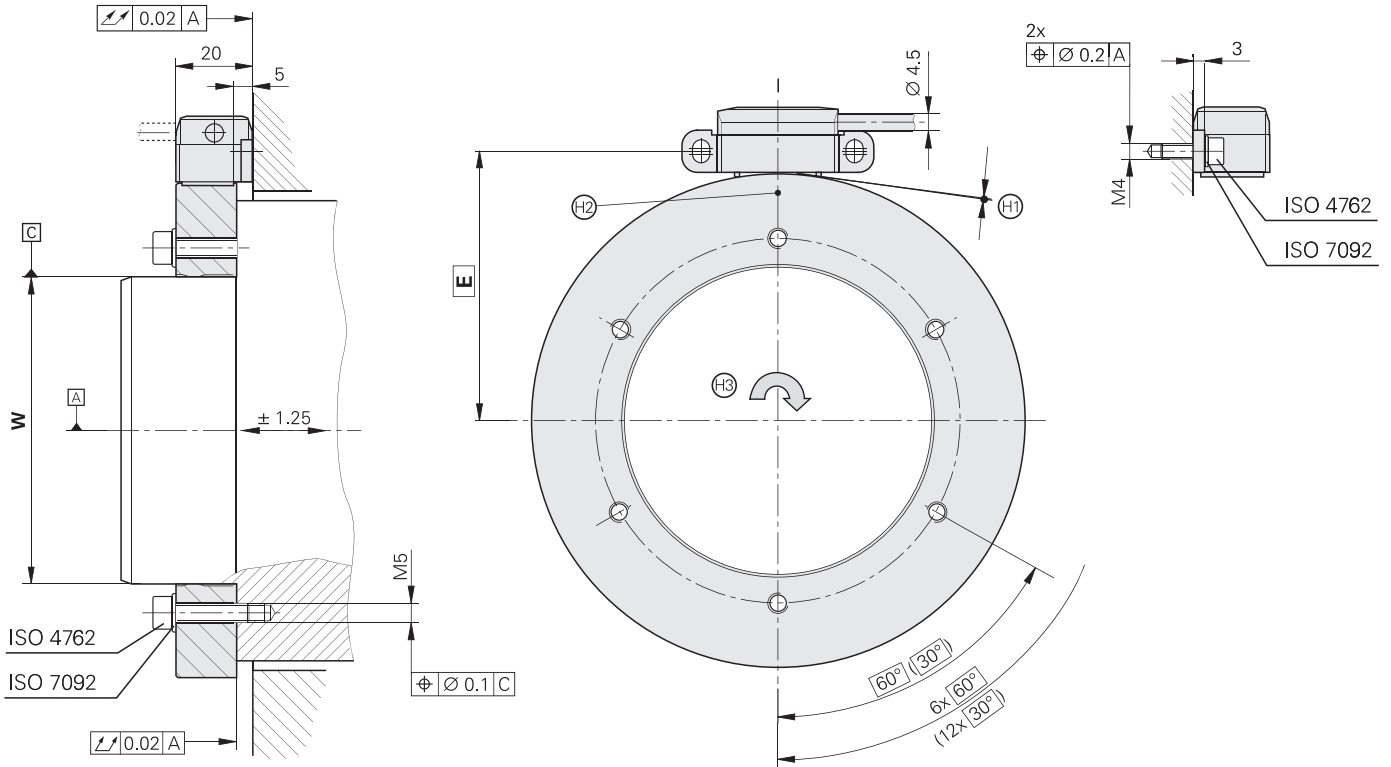

mm



Tolerancing ISO 8015

ISO 2768 - m H

< 6 mm:  $\pm 0.2$  mm

☐ = Bearing

⊕ = Mounting distance of 0.05 mm set with spacer foil

⊙ = Marker for reference mark, position tolerance with respect to reference mark  $\pm 5^\circ$

⊙ = Direction of shaft rotation for output signals according to interface description

D1	W	D2	D3	E	G
Ø 70 0/-0.008	Ø 70 +0.010/+0.002	Ø 85	Ø 113.16	62.3	6x M6
Ø 80 0/-0.008	Ø 80 +0.010/+0.002	Ø 95	Ø 128.75	70.1	6x M6
Ø 130 0/-0.012	Ø 130 +0.015/+0.003	Ø 145	Ø 176.03	93.7	6x M6
Ø 180 0/-0.012	Ø 180 +0.015/+0.003	Ø 195	Ø 257.50	134.5	6x M6
Ø 260 0/-0.016	Ø 260 +0.020/+0.004	Ø 275	Ø 326.90	169.2	6x M6
Ø 380 0/-0.018	Ø 380 +0.022/+0.004	Ø 395	Ø 452.64	232.0	12x M6

<b>Scanning head</b>	<b>AK ERM 2280</b>
<b>Incremental signals</b>	$\sim 1 V_{pp}$
Cutoff frequency -3 dB	$\geq 300$ kHz
Signal period	Approx. 200 $\mu$ m
Line count*	See "Scale drum"
<b>Power supply</b>	5 V DC $\pm 10$ %
<b>Current consumption</b>	$\leq 150$ mA (without load)
<b>Electrical connection*</b>	Cable 1 m, with or without coupling
Cable length	$\leq 150$ m (with HEIDENHAIN cable)
<b>Vibration</b> 55 to 2000 Hz <b>Shock</b> 6 ms	$\leq 400$ m/s <sup>2</sup> (EN 60068-2-6) $\leq 1000$ m/s <sup>2</sup> (EN 60068-2-27)
<b>Operating temperature</b>	-10 °C to 60 °C
<b>Protection</b> EN 60529	IP 67
<b>Weight</b>	Approx. 0.15 kg (with cable)

<b>Scale drum</b>	<b>TTR ERM 2200C</b>					
<b>Measuring standard</b>	MAGNADUR graduation; signal period of approx. 200 $\mu$ m					
<b>Inside diameter*</b>	70 mm	80 mm	130 mm	180 mm	260 mm	380 mm
<b>Outside diameter</b>	113.16 mm	128.75 mm	176.03 mm	257.50 mm	326.90 mm	452.64 mm
<b>Line count*</b>	1800	2048	2800	4096	5200	7200
<b>Position error per signal period</b> <sup>1)</sup>	$\pm 5.5''$	$\pm 4.5''$	$\pm 3.5''$	$\pm 2.5''$	$\pm 2''$	$\pm 1.5''$
<b>Accuracy of graduation</b>	$\pm 7''$	$\pm 6''$	$\pm 5''$	$\pm 3.5''$	$\pm 3''$	$\pm 2.5''$
<b>Reference mark</b>	Distance-coded					
<b>Angle for absolute reference</b>	$\leq 20^\circ$	$\leq 22.5^\circ$	$\leq 14.4^\circ$	$\leq 11.25^\circ$	$\leq 13.85^\circ$	$\leq 8^\circ$
<b>Mech. permissible speed</b>	$\leq 14500$ min <sup>-1</sup>	$\leq 13000$ min <sup>-1</sup>	$\leq 9000$ min <sup>-1</sup>	$\leq 6000$ min <sup>-1</sup>	$\leq 4500$ min <sup>-1</sup>	$\leq 3000$ min <sup>-1</sup>
<b>Moment of inertia of the rotor</b>	$1.6 \cdot 10^{-3}$ kgm <sup>2</sup>	$2.7 \cdot 10^{-3}$ kgm <sup>2</sup>	$7.7 \cdot 10^{-3}$ kgm <sup>2</sup>	$38 \cdot 10^{-3}$ kgm <sup>2</sup>	$76 \cdot 10^{-3}$ kgm <sup>2</sup>	$235 \cdot 10^{-3}$ kgm <sup>2</sup>
<b>Permissible axial motion</b>	$\pm 1.25$ mm					
<b>Weight</b> approx.	0.69 kg	0.89 kg	1.2 kg	3.0 kg	3.5 kg	5.4 kg

\* Please select or indicate when ordering

<sup>1)</sup> The position error within one signal period and the accuracy of the graduation result together in the encoder-specific error; for additional error through mounting and the bearing of the measured shaft, see *Measuring accuracy*  
Other line counts/dimensions upon request

# ERM 200 series

- Modular encoders with magnetic scanning principle
- Signal period approx. 400 μm (at circumference)
- For C axis on lathes

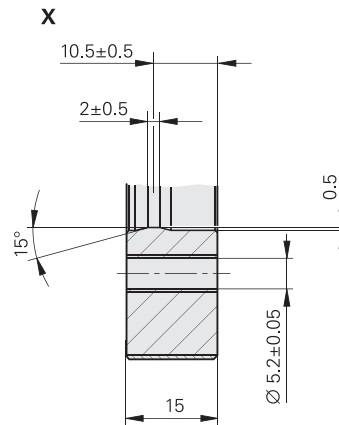
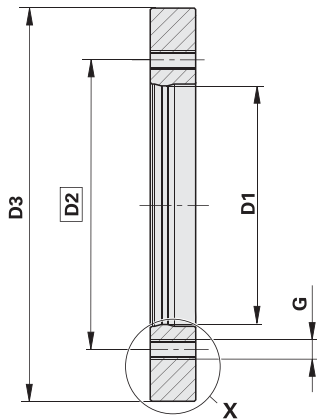
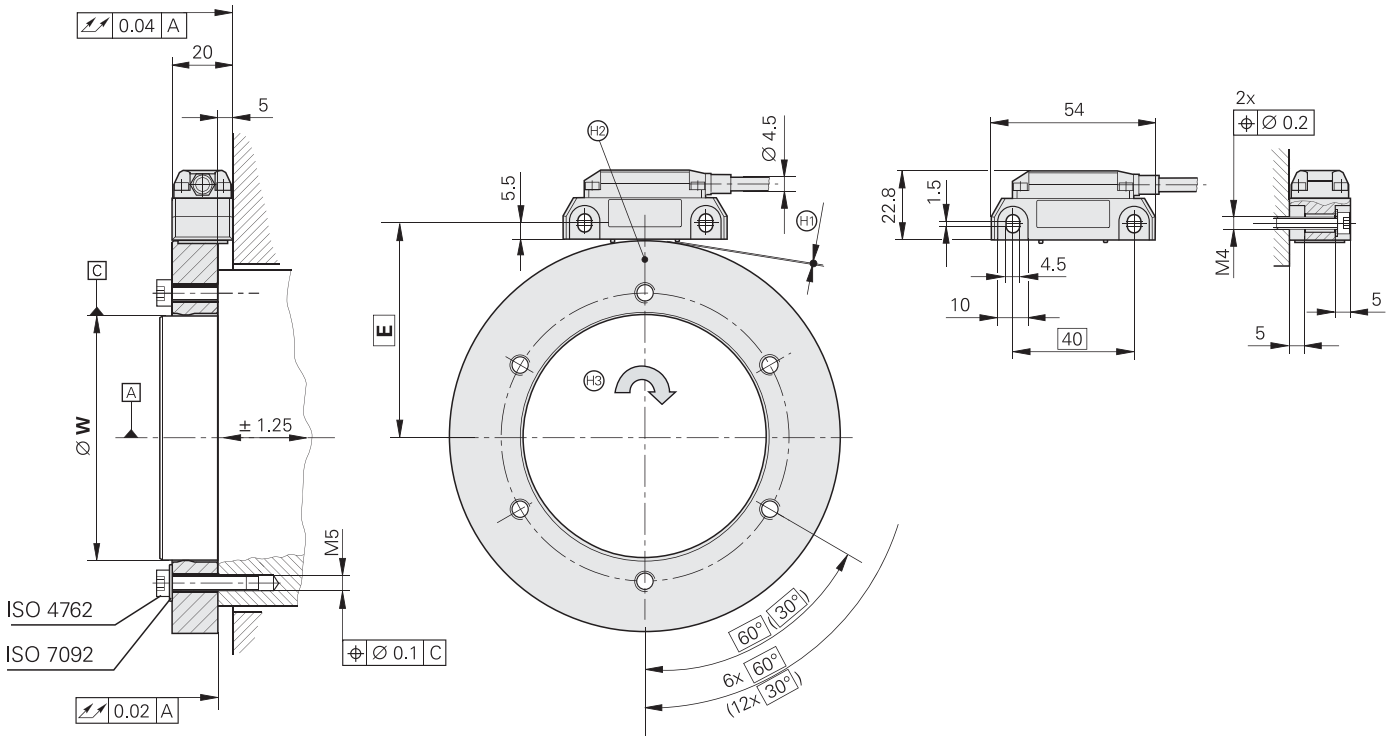

mm



Tolerancing ISO 8015  
ISO 2768 - m H  
< 6 mm: ±0.2 mm

- Ⓜ = Bearing
- Ⓜ = Mounting distance of 0.15 mm set with spacer foil
- Ⓜ = Marker for reference mark, position tolerance with respect to reference mark ±5°
- Ⓜ = Direction of shaft rotation for output signals according to interface description

D1	W	D2	D3	E	G
∅ 40 -0.007	∅ 40 +0.009/+0.002	∅ 50	∅ 75.44	43.4	6x M6
∅ 70 -0.008	∅ 70 +0.010/+0.002	∅ 85	∅ 113.16	62.3	6x M6
∅ 80 -0.008	∅ 80 +0.010/+0.002	∅ 95	∅ 128.75	70.1	6x M6
∅ 120 -0.010	∅ 120 +0.013/+0.003	∅ 135	∅ 150.88	81.2	6x M6
∅ 130 -0.012	∅ 130 +0.015/+0.003	∅ 145	∅ 176.03	93.7	6x M6
∅ 180 -0.012	∅ 180 +0.015/+0.003	∅ 195	∅ 257.50	134.5	6x M6
∅ 220 -0.014	∅ 220 +0.018/+0.004	∅ 235	∅ 257.50	134.5	6x M6
∅ 295 -0.016	∅ 295 +0.020/+0.004	∅ 310	∅ 326.90	169.2	6x M6
∅ 410 -0.020	∅ 410 +0.025/+0.005	∅ 425	∅ 452.64	232.0	12x M6

Scanning head	AK ERM 220	AK ERM 280
Incremental signals	□□TTL	~ 1 V <sub>PP</sub>
Cutoff frequency -3 dB Scanning frequency	- ≤ 350 kHz	≥ 300 kHz -
Signal period	Approx. 400 μm	
Line count*	See "Scale drum"	
Power supply	5 V DC ± 10 %	
Current consumption	≤ 150 mA (without load)	
Electrical connection*	Cable 1 m, with or without coupling	
Cable length	≤ 100 m (with HEIDENHAIN cable)	≤ 150 m (with HEIDENHAIN cable)
Vibration 55 to 2000 Hz Shock 6 ms	≤ 400 m/s <sup>2</sup> (EN 60068-2-6) ≤ 1000 m/s <sup>2</sup> (EN 60068-2-27)	
Operating temperature	-10 °C to 100 °C	
Protection EN 60529	IP 67	
Weight	Approx. 0.15 kg (with cable)	

Scale drum	TTR ERM 200									
Measuring standard	MAGNADUR graduation; signal period of approx. 400 μm									
Inside diameter*	40 mm	70 mm	80 mm	120 mm	130 mm	180 mm	220 mm	295 mm	410 mm	
Outside diameter	75.44 mm	113.16 mm	128.75 mm	150.88 mm	176.03 mm	257.50 mm	257.50 mm	326.90 mm	452.64 mm	
Line count*	600	900	1024	1200	1400	2048	2048	2600	3600	
Position error per signal period <sup>1)</sup>	± 15.5"	± 10.5"	± 9"	± 8"	± 6.5"	± 4.5"	± 4.5"	± 3.5"	± 3"	
Accuracy of graduation	± 11"	± 8"	± 7"	± 6"	± 5.5"	± 4"	± 5"	± 4"	± 3.5"	
Reference mark*	TTR ERM 200: One TTR ERM 200C: Distance-coded									
Mech. permissible speed	≤ 19000 min <sup>-1</sup>	≤ 14500 min <sup>-1</sup>	≤ 13000 min <sup>-1</sup>	≤ 10500 min <sup>-1</sup>	≤ 9000 min <sup>-1</sup>	≤ 6000 min <sup>-1</sup>	≤ 6000 min <sup>-1</sup>	≤ 4500 min <sup>-1</sup>	≤ 3000 min <sup>-1</sup>	
Moment of inertia of the rotor	0.34 · 10 <sup>-3</sup> kgm <sup>2</sup>	1.6 · 10 <sup>-3</sup> kgm <sup>2</sup>	2.7 · 10 <sup>-3</sup> kgm <sup>2</sup>	3.5 · 10 <sup>-3</sup> kgm <sup>2</sup>	7.7 · 10 <sup>-3</sup> kgm <sup>2</sup>	38 · 10 <sup>-3</sup> kgm <sup>2</sup>	23 · 10 <sup>-3</sup> kgm <sup>2</sup>	44 · 10 <sup>-3</sup> kgm <sup>2</sup>	156 · 10 <sup>-3</sup> kgm <sup>2</sup>	
Permissible axial motion	± 1.25 mm									
Weight approx.	0.35 kg	0.69 kg	0.89 kg	0.72 kg	1.2 kg	3.0 kg	1.6 kg	1.7 kg	3.2 kg	

\* Please select or indicate when ordering

<sup>1)</sup> The position error within one signal period and the accuracy of the graduation result together in the encoder-specific error; for additional error through mounting and the bearing of the measured shaft, see *Measuring accuracy*  
Other line counts/dimensions upon request

# ERM 2410 series

- Modular encoders with magnetic scanning principle
- For C axis on lathes
- Integrated counting function for position-value output
- Absolute position value after traverse of two reference marks

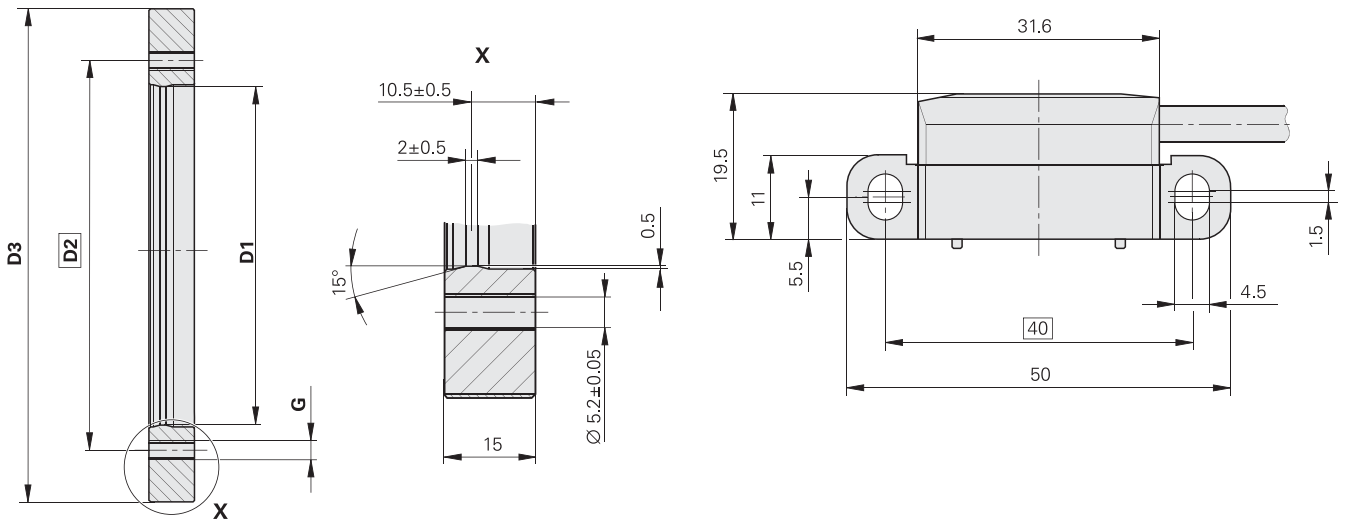
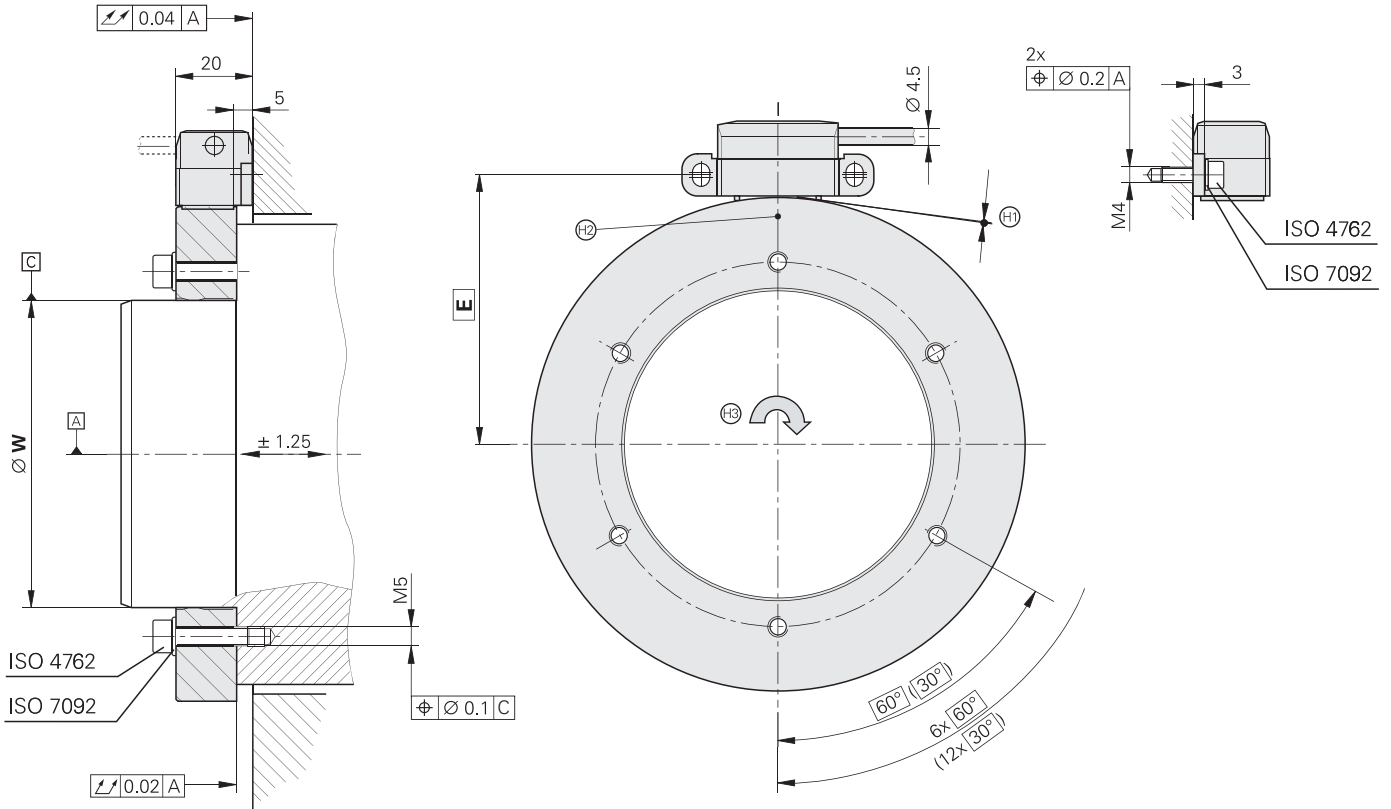

mm



Tolerancing ISO 8015  
ISO 2768 - m H  
< 6 mm: ±0.2 mm

- ▣ = Bearing
- ⊕ = Mounting distance of 0.15 mm set with spacer foil
- ⊙ = Marker for reference mark, position tolerance with respect to reference mark ± 5°
- ⊙ = Direction of shaft rotation for output signals according to interface description

D1	W	D2	D3	E	G
Ø 40 -0.007	Ø 40 +0.009/+0.002	Ø 50	Ø 75.44	43.4	6x M6
Ø 70 -0.008	Ø 70 +0.010/+0.002	Ø 85	Ø 113.16	62.3	6x M6
Ø 80 -0.008	Ø 80 +0.010/+0.002	Ø 95	Ø 128.75	70.1	6x M6
Ø 120 -0.010	Ø 120 +0.013/+0.003	Ø 135	Ø 150.88	81.2	6x M6
Ø 130 -0.012	Ø 130 +0.015/+0.003	Ø 145	Ø 176.03	93.7	6x M6
Ø 180 -0.012	Ø 180 +0.015/+0.003	Ø 195	Ø 257.50	134.5	6x M6
Ø 220 -0.014	Ø 220 +0.018/+0.004	Ø 235	Ø 257.50	134.5	6x M6
Ø 295 -0.016	Ø 295 +0.020/+0.004	Ø 310	Ø 326.90	169.2	6x M6
Ø 410 -0.020	Ø 410 +0.025/+0.005	Ø 425	Ø 452.64	232.0	12x M6



<b>Scanning head</b>	<b>AK ERM 2410</b>
<b>Interface</b>	EnDat 2.2 (absolute position value after scanning two reference marks in "position value 2")
Ordering designation	EnDat 22
Integrated interpolation	16384-fold (14 bits)
Clock frequency	≤ 8 MHz
Calculation time $t_{cal}$	≤ 5 $\mu$ s
Signal period	Approx. 400 $\mu$ m
Line count*	See "Scale drum"
<b>Power supply</b>	3.6 to 14 V DC
Power consumption <sup>1)</sup>	At 14 V: 110 mA; at 3.6 V: 300 mA (maximum)
Current consumption (typ.)	At 5 V: 90 mA (without load)
<b>Electrical connection</b>	Cable, 1 m, with M12 coupling (8-pin)
Cable length	≤ 150 m (with HEIDENHAIN cable)
<b>Vibration</b> 55 to 2000 Hz <b>Shock</b> 6 ms	≤ 300 m/s <sup>2</sup> (EN 60068-2-6) ≤ 1000 m/s <sup>2</sup> (EN 60068-2-27)
<b>Operating temperature</b>	-10 °C to 100 °C
<b>Protection</b> EN 60529	IP 67
<b>Weight</b>	Approx. 0.15 kg (with cable)

<b>Scale drum</b>	<b>TTR ERM 200C</b>								
<b>Measuring standard</b>	MAGNADUR graduation, signal period approx. 400 $\mu$ m								
<b>Inside diameter*</b>	40 mm	70 mm	80 mm	120 mm	130 mm	180 mm	220 mm	295 mm	410 mm
<b>Outside diameter</b>	75.44 mm	113.16 mm	128.75 mm	150.88 mm	176.03 mm	257.50 mm	257.50 mm	326.90 mm	452.64 mm
<b>Line count*</b>	600	900	1024	1200	1400	2048	2048	2600	3600
<b>Positions per revolution</b>	9830400	14745600	16777216	19660800	22937600	33554432	33554432	42598400	58982400
<b>Position error per signal period<sup>1)</sup></b>	± 15.5"	± 10.5"	± 9"	± 8"	± 6.5"	± 4.5"	± 4.5"	± 3.5"	± 3"
<b>Accuracy of the graduation<sup>2)</sup></b>	± 11"	± 8"	± 7"	± 6"	± 5.5"	± 4"	± 5"	± 4"	± 3.5"
<b>Reference marks</b>	Distance-coded								
Angle for absolute reference	≤ 36°	≤ 24°	≤ 22.5°	≤ 24°	≤ 18°	≤ 22.5°	≤ 22.5°	≤ 13.85°	≤ 12°
<b>Mech. permiss. speed</b>	≤ 19000 min <sup>-1</sup>	≤ 14500 min <sup>-1</sup>	≤ 13000 min <sup>-1</sup>	≤ 10500 min <sup>-1</sup>	≤ 9000 min <sup>-1</sup>	≤ 6000 min <sup>-1</sup>	≤ 6000 min <sup>-1</sup>	≤ 4500 min <sup>-1</sup>	≤ 3000 min <sup>-1</sup>
<b>Moment of inertia of the rotor</b>	0.34 · 10 <sup>-3</sup> kgm <sup>2</sup>	1.6 · 10 <sup>-3</sup> kgm <sup>2</sup>	2.7 · 10 <sup>-3</sup> kgm <sup>2</sup>	3.5 · 10 <sup>-3</sup> kgm <sup>2</sup>	7.7 · 10 <sup>-3</sup> kgm <sup>2</sup>	38 · 10 <sup>-3</sup> kgm <sup>2</sup>	23 · 10 <sup>-3</sup> kgm <sup>2</sup>	44 · 10 <sup>-3</sup> kgm <sup>2</sup>	156 · 10 <sup>-3</sup> kgm <sup>2</sup>
<b>Permissible axial motion</b>	± 1.25 mm								
<b>Weight</b> approx.	0.35 kg	0.69 kg	0.89 kg	0.72 kg	1.2 kg	3.0 kg	1.6 kg	1.7 kg	3.2 kg

\* Please select when ordering

<sup>1)</sup> See *General Electrical Information*

<sup>2)</sup> The position error within one signal period and the accuracy of the graduation result together in the encoder-specific error; for additional error through mounting and the bearing of the measured shaft, see *Measuring accuracy*

Other line counts/dimensions upon request

# ERM 2400 series

- Modular encoders with magnetic scanning principle
- Signal period approx. 400 µm (at circumference)
- For spindles on milling machines

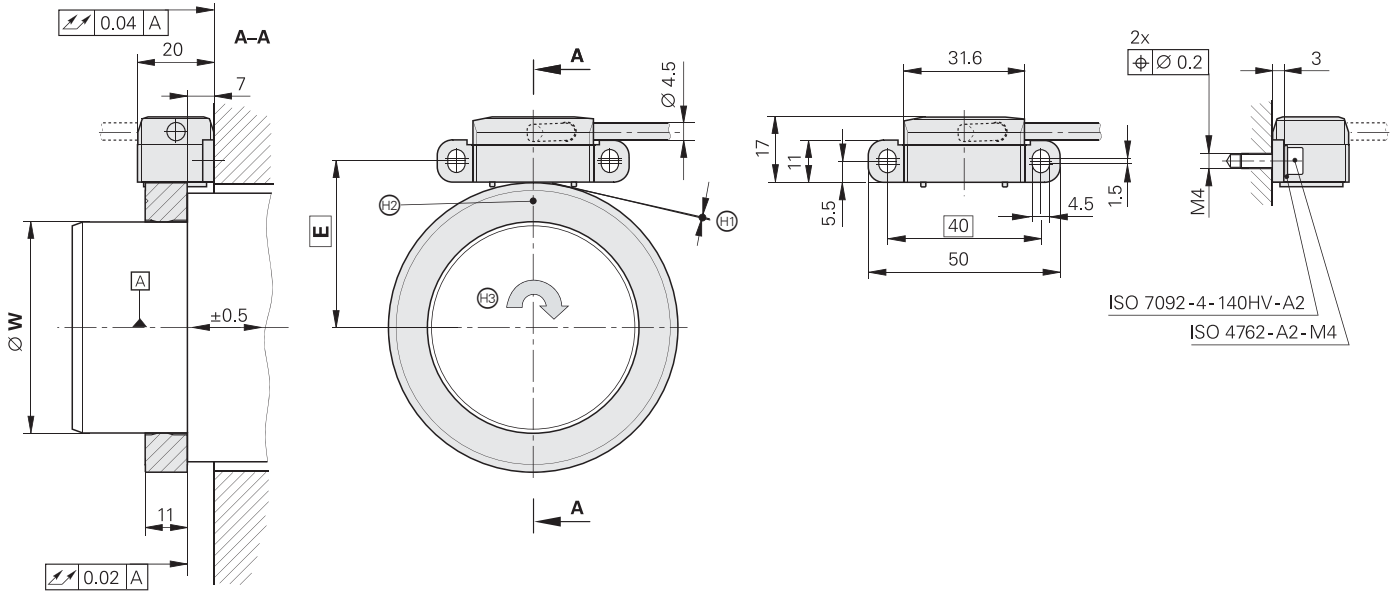

ERM 2404 scale drum

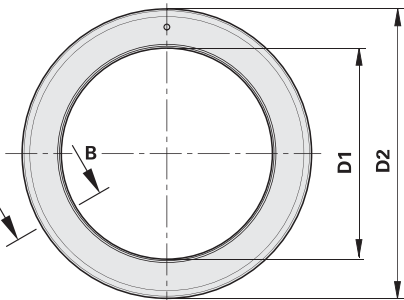

ERM 2405 scale drum

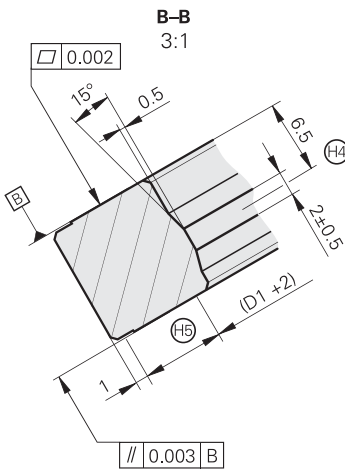
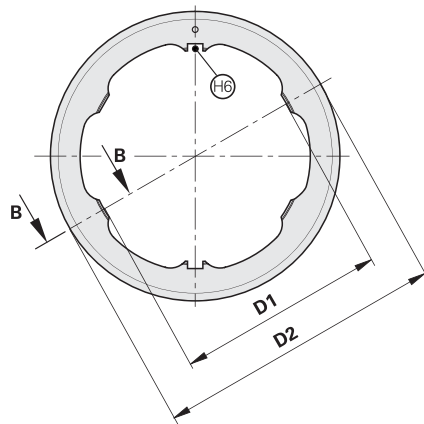

mm  
  
 Tolerancing ISO 8015  
 ISO 2768 - m H  
 < 6 mm: ±0.2 mm

- Ⓐ = Bearing
- Ⓜ = Mounting distance of 0.15 mm set with spacer foil
- Ⓝ = Marker for reference mark, position tolerance with respect to reference mark ± 5°
- Ⓢ = Direction of shaft rotation for output signals as per the interface description
- Ⓣ = Centering collar
- Ⓤ = Clamping area (applies to both sides)
- Ⓦ = Slot for feather key 4x4x10 (as per DIN 6885 shape A)

D1	W	D2	E
Ø 40 +0.010/+0.002	Ø 40 0/-0.006	Ø 64.37	37.9
Ø 55 +0.010/+0.002	Ø 55 0/-0.006	Ø 75.44	43.4
Ø 80 +0.010/+0.002	Ø 80 0/-0.006	Ø 113.16	62.3
Ø 100 +0.010/+0.002	Ø 100 0/-0.006	Ø 128.75	70.0

<b>Scanning head</b>	<b>AK ERM 2480</b>
<b>Incremental signals</b>	$\sim 1 V_{pp}$
Cutoff frequency -3 dB	$\geq 300$ kHz
Signal period	Approx. 400 $\mu$ m
Line count*	See "Scale drum"
<b>Power supply</b>	5 V DC $\pm 10$ %
<b>Current consumption</b>	$\leq 150$ mA (without load)
<b>Electrical connection*</b>	Cable 1 m, with or without coupling; cable outlet axial or radial
Cable length	$\leq 150$ m (with HEIDENHAIN cable)
<b>Vibration</b> 55 to 2000 Hz <b>Shock</b> 6 ms	$\leq 400$ m/s <sup>2</sup> (EN 60068-2-6) $\leq 1000$ m/s <sup>2</sup> (EN 60068-2-27)
<b>Operating temperature</b>	-10 °C to 100 °C
<b>Protection</b> EN 60529	IP 67
<b>Weight</b>	Approx. 0.15 kg (with cable)

<b>Scale drum</b>	<b>ERM 2404</b>				<b>ERM 2405</b>	
<b>Measuring standard</b>	MAGNADUR graduation; signal period of approx. 400 $\mu$ m					
<b>Inside diameter*</b>	40 mm	55 mm	80 mm	100 mm	40 mm	55 mm
<b>Outside diameter</b>	64.37 mm	75.44 mm	113.16 mm	128.75 mm	64.37 mm	75.44 mm
<b>Line count*</b>	512	600	900	1 024	512	600
<b>Position error per signal period<sup>1)</sup></b>	$\pm 18''$	$\pm 15.5''$	$\pm 10.5''$	$\pm 9''$	$\pm 18''$	$\pm 15.5''$
<b>Accuracy of graduation</b>	$\pm 17''$	$\pm 14''$	$\pm 10$	$\pm 9$	$\pm 17''$	$\pm 14''$
<b>Reference mark</b>	One					
<b>Mech. permissible speed</b>	$\leq 42000$ min <sup>-1</sup>	$\leq 36000$ min <sup>-1</sup>	$\leq 22000$ min <sup>-1</sup>	$\leq 20000$ min <sup>-1</sup>	$\leq 33000$ min <sup>-1</sup>	$\leq 27000$ min <sup>-1</sup>
<b>Moment of inertia of the rotor</b>	$0.12 \cdot 10^{-3}$ kgm <sup>2</sup>	$0.19 \cdot 10^{-3}$ kgm <sup>2</sup>	$1.0 \cdot 10^{-3}$ kgm <sup>2</sup>	$1.4 \cdot 10^{-3}$ kgm <sup>2</sup>	$0.11 \cdot 10^{-3}$ kgm <sup>2</sup>	$0.17 \cdot 10^{-3}$ kgm <sup>2</sup>
<b>Permissible axial motion</b>	$\pm 0.5$ mm					
<b>Weight approx.</b>	0.17 kg	0.17 kg	0.42 kg	0.43 kg	0.15 kg	0.15 kg

\* Please select or indicate when ordering

<sup>1)</sup> The position error within one signal period and the accuracy of the graduation result together in the encoder-specific error; for additional error through mounting and the bearing of the measured shaft, see *Measuring accuracy*  
Other line counts/dimensions upon request

# ERM 2900 series

- Modular encoders with magnetic scanning principle
- Signal period approx. 1000  $\mu\text{m}$  (at circumference)
- For spindles on milling machines

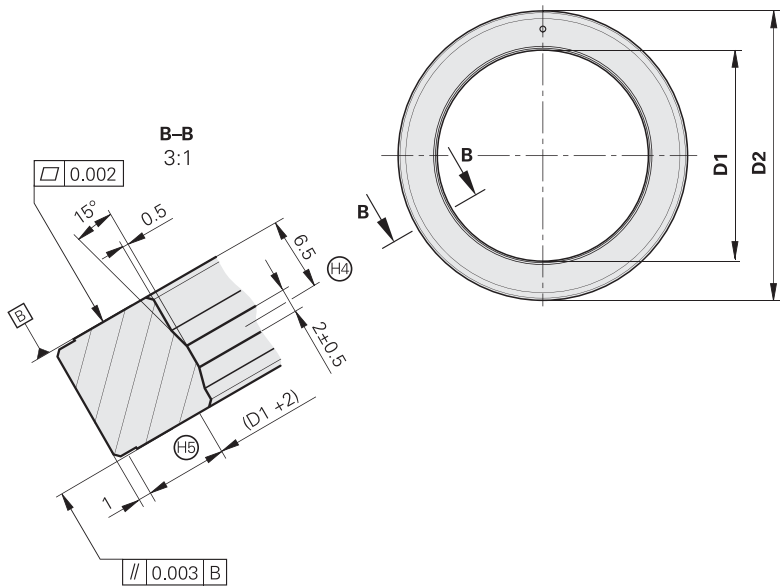
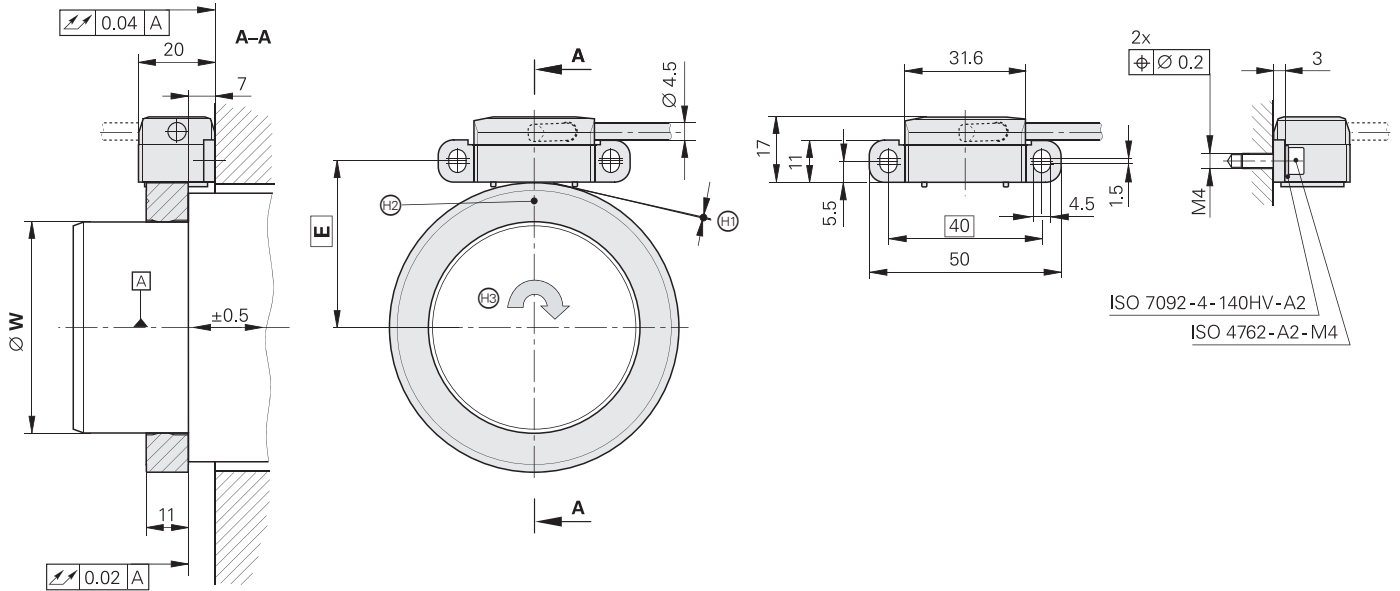

mm  
 Tolerancing ISO 8015  
 ISO 2768 - m H  
 < 6 mm:  $\pm 0.2$  mm

- Ⓐ = Bearing
- Ⓜ = Mounting distance of 0.30 mm set with spacer foil
- Ⓝ = Marker for reference mark, position tolerance with respect to reference mark  $\pm 5^\circ$
- Ⓟ = Direction of shaft rotation for output signals as per the interface description
- Ⓠ = Centering collar
- Ⓡ = Clamping area (applies to both sides)

D1	W	D2	E
Ø 40 +0.010/+0.002	Ø 40 0/-0.006	Ø 58.06	34.7
Ø 55 +0.010/+0.002	Ø 55 0/-0.006	Ø 77.41	44.4
Ø 60 +0.010/+0.002	Ø 60 0/-0.006	Ø 90.72	51.1
Ø 100 +0.010/+0.002	Ø 100 0/-0.006	Ø 120.96	66.2

<b>Scanning head</b>	<b>AK ERM 2980</b>
<b>Incremental signals</b>	$\sim 1 V_{pp}$
Cutoff frequency -3 dB	$\geq 300$ kHz
Signal period	Approx. 1000 $\mu$ m
Line count*	See "Scale drum"
<b>Power supply</b>	5 V DC $\pm 10$ %
<b>Current consumption</b>	$\leq 150$ mA (without load)
<b>Electrical connection*</b>	Cable 1 m, with or without coupling; cable outlet axial or radial
Cable length	$\leq 150$ m (with HEIDENHAIN cable)
<b>Vibration</b> 55 to 2000 Hz <b>Shock</b> 6 ms	$\leq 400$ m/s <sup>2</sup> (EN 60068-2-6) $\leq 1000$ m/s <sup>2</sup> (EN 60068-2-27)
<b>Operating temperature</b>	-10 °C to 100 °C
<b>Protection</b> EN 60529	IP 67
<b>Weight</b>	Approx. 0.15 kg (with cable)

<b>Scale drum</b>	<b>ERM 2904</b>			
<b>Measuring standard</b>	MAGNADUR graduation; signal period of approx. 1000 $\mu$ m			
<b>Inside diameter*</b>	40 mm	55 mm	60 mm	100 mm
<b>Outside diameter</b>	58.06 mm	77.41 mm	90.72 mm	120.96 mm
<b>Line count*</b>	192	256	300	400
<b>Position error per signal period</b> <sup>1)</sup>	$\pm 68''$	$\pm 51''$	$\pm 44''$	$\pm 33''$
<b>Accuracy of graduation</b>	$\pm 68''$	$\pm 51''$	$\pm 44''$	$\pm 33''$
<b>Reference mark</b>	One			
<b>Mech. permissible speed</b>	$\leq 47000$ min <sup>-1</sup>	$\leq 35000$ min <sup>-1</sup>	$\leq 29000$ min <sup>-1</sup>	$\leq 16000$ min <sup>-1</sup>
<b>Moment of inertia of the rotor</b>	$0.07 \cdot 10^{-3}$ kgm <sup>2</sup>	$0.22 \cdot 10^{-3}$ kgm <sup>2</sup>	$0.45 \cdot 10^{-3}$ kgm <sup>2</sup>	$0.92 \cdot 10^{-3}$ kgm <sup>2</sup>
<b>Permissible axial motion</b>	$\pm 0.5$ mm			
<b>Weight</b> approx.	0.11 kg	0.19 kg	0,30 kg	0,30 kg

\* Please select or indicate when ordering

<sup>1)</sup> The position error within one signal period and the accuracy of the graduation result together in the encoder-specific error; for additional error through mounting and the bearing of the measured shaft, see *Measuring accuracy*  
Other line counts/dimensions upon request

# Interfaces

## Incremental signals $\sim 1 V_{PP}$

HEIDENHAIN encoders with  $\sim 1 V_{PP}$  interface provide voltage signals that can be highly interpolated.

The sinusoidal **incremental signals** A and B are phase-shifted by  $90^\circ$  elec. and have an amplitude of typically  $1 V_{PP}$ . The illustrated sequence of output signals—with B lagging A—applies for the direction of motion shown in the dimension drawing.

The **reference mark signal** R has a usable component G of approx.  $0.5 V$ . Next to the reference mark, the output signal can be reduced by up to  $1.7 V$  to a quiescent level H. This must not cause the subsequent electronics to overdrive. Even at the lowered signal level, signal peaks with the amplitude G can also appear.

The data on **signal amplitude** apply when the power supply given in the specifications is connected to the encoder. They refer to a differential measurement at the  $120 \text{ ohm}$  terminating resistor between the associated outputs. The signal amplitude decreases with increasing frequency. The **cutoff frequency** indicates the scanning frequency at which a certain percentage of the original signal amplitude is maintained:

- $-3 \text{ dB} \triangleq 70 \%$  of the signal amplitude
- $-6 \text{ dB} \triangleq 50 \%$  of the signal amplitude

The data in the signal description apply to motions at up to  $20\%$  of the  $-3 \text{ dB}$  cutoff frequency.

### Interpolation/resolution/measuring step

The output signals of the  $1 V_{PP}$  interface are usually interpolated in the subsequent electronics in order to attain sufficiently high resolutions. For **velocity control**, interpolation factors are commonly over  $1000$  in order to receive usable information even at low rotational or linear velocities.

Measuring steps for **position measurement** are recommended in the specifications. For special applications, other resolutions are also possible.

### Short-circuit stability

A temporary short circuit of one signal output to  $0 V$  or  $U_P$  (except encoders with  $U_{Pmin} = 3.6 V$ ) does not cause encoder failure, but it is not a permissible operating condition.

Short circuit at	$20^\circ C$	$125^\circ C$
One output	< 3 min	< 1 min
All outputs	< 20 s	< 5 s

Interface	Sinusoidal voltage signals $\sim 1 V_{PP}$
<b>Incremental signals</b>	<b>2 nearly sinusoidal signals A and B</b> Signal amplitude M: $0.6$ to $1.2 V_{PP}$ ; typically $1 V_{PP}$ Asymmetry $ P - N /2M$ : $\leq 0.065$ Amplitude ratio $M_A/M_B$ : $0.8$ to $1.25$ Phase angle $ \varphi_1 + \varphi_2 /2$ : $90^\circ \pm 10^\circ$ elec.
<b>Reference mark signal</b>	<b>One or several signal peaks R</b> Usable component G: $\geq 0.2 V$ Quiescent value H: $\leq 1.7 V$ Switching threshold E, F: $0.04$ to $0.68 V$ Zero crossovers K, L: $180^\circ \pm 90^\circ$ elec.
<b>Connecting cable</b>	Shielded HEIDENHAIN cable For example PUR $[4(2 \times 0.14 \text{ mm}^2) + (4 \times 0.5 \text{ mm}^2)]$ Max. $150 \text{ m}$ at $90 \text{ pF/m}$ distributed capacitance $6 \text{ ns/m}$
Cable length	
Propagation time	

These values can be used for dimensioning of the subsequent electronics. Any limited tolerances in the encoders are listed in the specifications. For encoders without integral bearing, reduced tolerances are recommended for initial operation (see the mounting instructions).

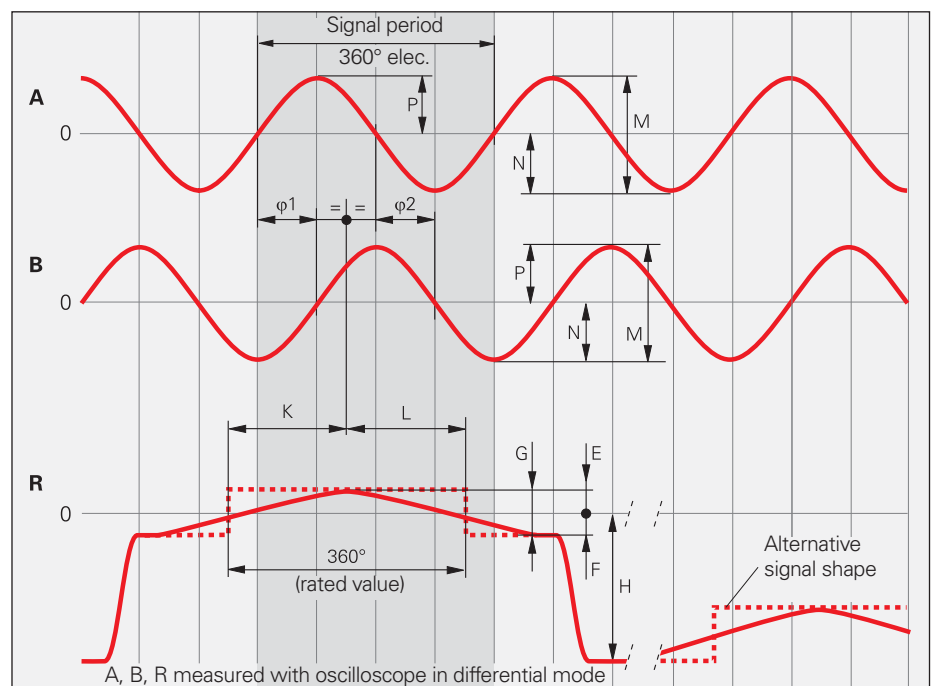

### Cutoff frequency

Typical signal amplitude curve with respect to the scanning frequency (depends on encoder)

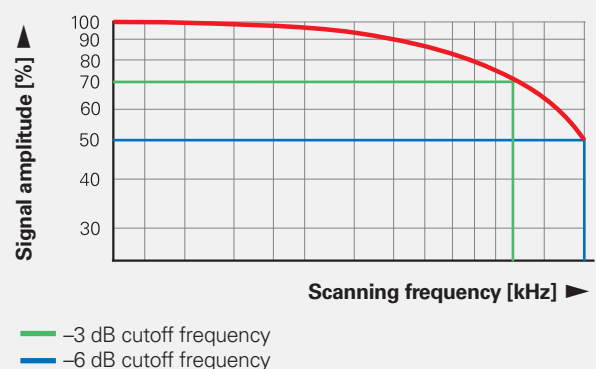



## Input circuitry of subsequent electronics

### Dimensioning

Operational amplifier MC 34074

$Z_0 = 120 \Omega$

$R_1 = 10 \text{ k}\Omega$  and  $C_1 = 100 \text{ pF}$

$R_2 = 34.8 \text{ k}\Omega$  and  $C_2 = 10 \text{ pF}$

$U_B = \pm 15 \text{ V}$

$U_1$  approx.  $U_0$

### -3 dB cutoff frequency of circuitry

Approx. 450 kHz

Approx. 50 kHz with  $C_1 = 1000 \text{ pF}$   
and  $C_2 = 82 \text{ pF}$

The circuit variant for 50 kHz does reduce the bandwidth of the circuit, but in doing so it improves its noise immunity.

Encoders with **higher signal frequencies** (e.g. LIP 281) require special input circuitry (see the *Exposed Linear Encoders* brochure).

### Circuit output signals

$U_a = 3.48 V_{PP}$  typically

Gain 3.48

### Monitoring of the incremental signals

The following thresholds are recommended for monitoring of the signal level M:

Lower threshold: 0.30  $V_{PP}$

Upper threshold: 1.35  $V_{PP}$

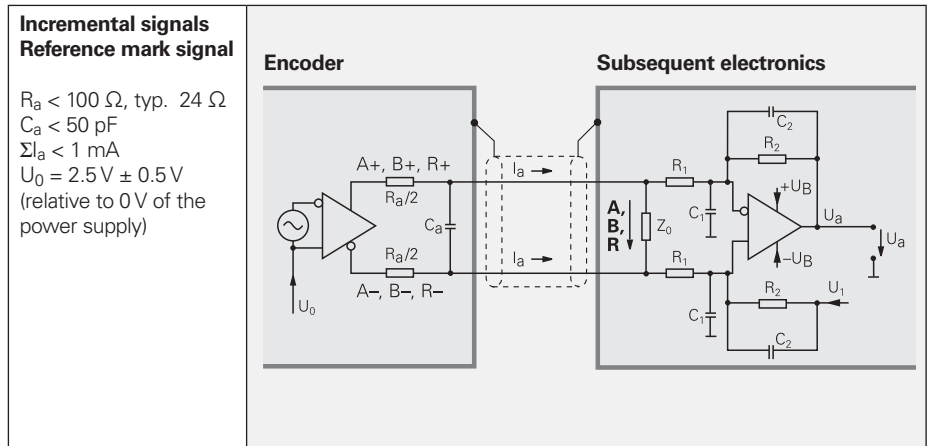

## Pin layout

12-pin coupling, M23		12-pin connector, M23											
15-pin D-sub connector For HEIDENHAIN controls and IK 220		15-pin D-sub connector For encoders or IK 215											
	Power supply				Incremental signals						Other signals		
	12	2	10	11	5	6	8	1	3	4	9	7	/
	1	9	2	11	3	4	6	7	10	12	5/8/13/15	14	/
	4	12	2	10	1	9	3	11	14	7	5/6/8/15	13	/
	$U_P$	Sensor $U_P$	0V	Sensor 0V	A+	A-	B+	B-	R+	R-	Vacant	Vacant	Vacant
	Brown/ Green	Blue	White/ Green	White	Brown	Green	Gray	Pink	Red	Black	/	Violet	Yellow

Cable shield connected to housing;  $U_P$  = Power supply voltage

**Sensor:** The sensor line is connected in the encoder with the corresponding power line.

Vacant pins or wires must not be used!

# Interfaces

## Incremental signals

HEIDENHAIN encoders with  interface incorporate electronics that digitize sinusoidal scanning signals with or without interpolation.

The **incremental signals** are transmitted as the square-wave pulse trains  $U_{a1}$  and  $U_{a2}$ , phase-shifted by 90° elec. The **reference mark signal** consists of one or more reference pulses  $U_{a0}$ , which are gated with the incremental signals. In addition, the integrated electronics produce their **inverted signals**  $\overline{U_{a1}}$ ,  $\overline{U_{a2}}$  and  $\overline{U_{a0}}$  for noise-proof transmission. The illustrated sequence of output signals—with  $U_{a2}$  lagging  $U_{a1}$ —applies to the direction of motion shown in the dimension drawing.

The **fault-detection signal**  $\overline{U_{aS}}$  indicates fault conditions such as breakage of the power line or failure of the light source. It can be used for such purposes as machine shut-off during automated production.

The distance between two successive edges of the incremental signals  $U_{a1}$  and  $U_{a2}$  through 1-fold, 2-fold or 4-fold evaluation is one **measuring step**.

The subsequent electronics must be designed to detect each edge of the square-wave pulse. The minimum **edge separation a** listed in the *Specifications* applies to the illustrated input circuitry with a cable length of 1 m, and refers to a measurement at the output of the differential line receiver. Propagation-time differences in cables additionally reduce the edge separation by 0.2 ns per meter of cable length. To prevent counting errors, design the subsequent electronics to process as little as 90 % of the resulting edge separation.

The max. permissible **shaft speed** or **traversing velocity** must never be exceeded.

The permissible **cable length** for transmission of the TTL square-wave signals to the subsequent electronics depends on the edge separation  $a$ . It is at most 100 m, or 50 m for the fault detection signal. This requires, however, that the power supply (see *Specifications*) be ensured at the encoder. The sensor lines can be used to measure the voltage at the encoder and, if required, correct it with an automatic control system (remote sense power supply).

<b>Interface</b>	Square-wave signals 
<b>Incremental signals</b>	<b>2 square-wave signals <math>U_{a1}</math>, <math>U_{a2}</math></b> and their inverted signals $\overline{U_{a1}}$ , $\overline{U_{a2}}$
<b>Reference mark signal</b> Pulse width Delay time	<b>1 or more TTL square-wave pulses <math>U_{a0}</math></b> and their inverted pulses $\overline{U_{a0}}$ 90° elec. (other widths available on request) $ t_d  \leq 50$ ns
<b>Fault-detection signal</b> Pulse width	<b>1 TTL square-wave pulse <math>\overline{U_{aS}}</math></b> Improper function: LOW (upon request: $U_{a1}/U_{a2}$ high impedance) Proper function: HIGH $t_s \geq 20$ ms
<b>Signal amplitude</b>	Differential line driver as per EIA standard RS-422 $U_H \geq 2.5$ V at $-I_H = 20$ mA    ERN 1x23: 10 mA $U_L \leq 0.5$ V at $I_L = 20$ mA    ERN 1x23: 10 mA
<b>Permissible load</b>	$Z_0 \geq 100 \Omega$ Between associated outputs $ I_L  \leq 20$ mA                      Max. load per output (ERN 1x23: 10 mA) $C_{load} \leq 1000$ pF                With respect to 0 V Outputs protected against short circuit to 0 V
<b>Switching times</b> (10% to 90%)	$t_+ / t_- \leq 30$ ns (typically 10 ns) with 1 m cable and recommended input circuitry
<b>Connecting cable</b> Cable length Propagation time	Shielded HEIDENHAIN cable For example PUR [4(2 × 0.14 mm <sup>2</sup> ) + (4 × 0.5 mm <sup>2</sup> )] Max. 100 m ( $\overline{U_{aS}}$ max. 50 m) at distributed capacitance 90 pF/m 6 ns/m

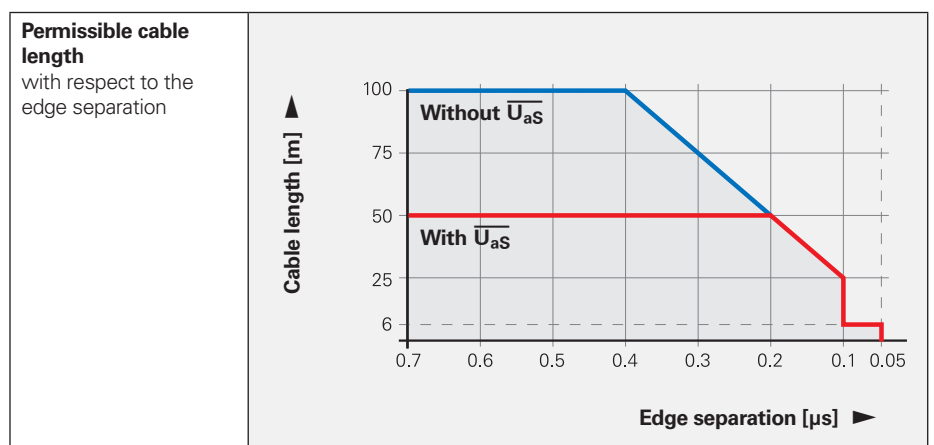
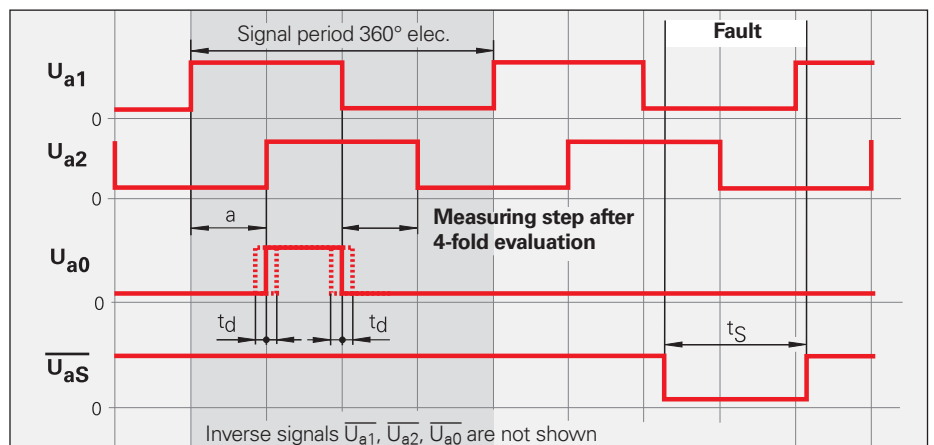

## Input circuitry of subsequent electronics





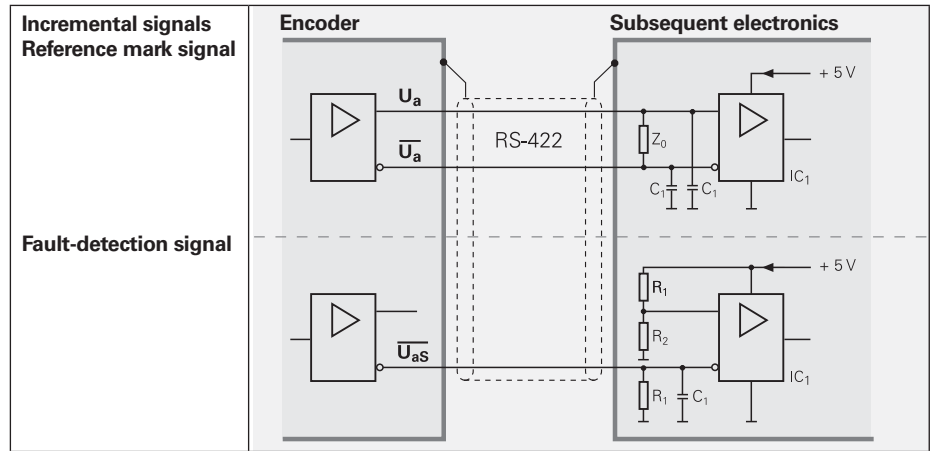

### Dimensioning

IC<sub>1</sub> = Recommended differential line receiver  
 DS 26 C 32 AT  
 Only for a > 0.1 μs:  
 AM 26 LS 32  
 MC 3486  
 SN 75 ALS 193

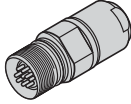
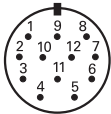
R<sub>1</sub> = 4.7 kΩ  
 R<sub>2</sub> = 1.8 kΩ  
 Z<sub>0</sub> = 120 Ω  
 C<sub>1</sub> = 220 pF (serves to improve noise immunity)

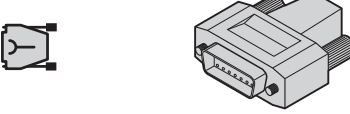

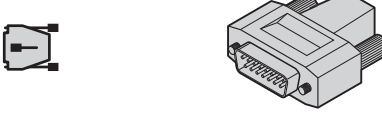
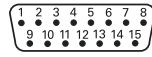
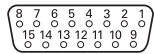
## Pin layout

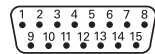
<b>12-pin coupling, M23</b>  					<b>12-pin connector, M23</b>  								
<b>15-pin D-sub connector</b> For HEIDENHAIN controls and IK 220  					<b>15-pin D-sub connector</b> For encoders or IK 215  								
	Power supply				Incremental signals						Other signals		
	12	2	10	11	5	6	8	1	3	4	7	/	9
	1	9	2	11	3	4	6	7	10	12	14	5/8/13	15
	4	12	2	10	1	9	3	11	14	7	13	5/6/8	15
	U <sub>P</sub>	Sensor U <sub>P</sub>	0V	Sensor 0V	U <sub>a1</sub>	U <sub>a1</sub>	U <sub>a2</sub>	U <sub>a2</sub>	U <sub>a0</sub>	U <sub>a0</sub>	U <sub>aS</sub> <sup>1)</sup>	Vacant	Vacant <sup>2)</sup>
	Brown/ Green	Blue	White/ Green	White	Brown	Green	Gray	Pink	Red	Black	Violet	/	Yellow

Cable shield connected to housing; U<sub>P</sub> = Power supply voltage

Sensor: The sensor line is connected in the encoder with the corresponding power line.

Vacant pins or wires must not be used!

<sup>1)</sup> ERO 14xx: Vacant

<sup>2)</sup> Exposed linear encoders: Switchover TTL/11 μA<sub>PP</sub> for PWT, otherwise vacant

# Interfaces

## Absolute position values

The EnDat interface is a digital, **bidirectional** interface for encoders. It is capable both of transmitting **position values** as well as transmitting or updating information stored in the encoder, or saving new information. Thanks to the **serial transmission method**, only **four signal lines** are required. The data is transmitted in **synchronism** with the clock signal from the subsequent electronics. The type of transmission (position values, parameters, diagnostics, etc.) is selected through mode commands that the subsequent electronics send to the encoder. Some functions are available only with EnDat 2.2 mode commands.

For more information, refer to the *EnDat* Technical Information sheet or visit [www.endat.de](http://www.endat.de).

**Position values** can be transmitted with or without additional information (e.g. position value 2, temperature sensors, diagnostics, limit position signals). Besides the position, additional data can be interrogated in the closed loop and functions can be performed with the EnDat 2.2 interface.

**Parameters** are saved in various memory areas, e.g.:

- Encoder-specific information
- Information of the OEM (e.g. "electronic ID label" of the motor)
- Operating parameters (datum shift, instruction, etc.)
- Operating status (alarm or warning messages)

**Monitoring and diagnostic functions** of the EnDat interface make a detailed inspection of the encoder possible.

- Error messages
- Warnings
- Online diagnostics based on valuation numbers (EnDat 2.2)

### Incremental signals

EnDat encoders are available with or without incremental signals. EnDat 21 and EnDat 22 encoders feature a high internal resolution. An evaluation of the incremental signal is therefore unnecessary.

### Clock frequency and cable length

The clock frequency is variable—depending on the cable length (max. 150 m)—between **100 kHz** and **2 MHz**. With propagation-delay compensation in the subsequent electronics, either clock frequencies **up to 16 MHz** are possible or cable lengths up to 100 m (for other values see *Specifications*).

Interface	EnDat serial bidirectional
<b>Data transfer</b>	Absolute position values, parameters and additional information
Data input	Differential line receiver according to EIA standard RS 485 for the signals $\overline{\text{CLOCK}}$ , $\overline{\text{CLOCK}}$ , DATA and $\overline{\text{DATA}}$
Data output	Differential line driver according to EIA standard RS 485 for the signals DATA and $\overline{\text{DATA}}$
Position values	Ascending during traverse in direction of arrow (see dimensions of the encoders)
<b>Incremental signals</b>	$\sim 1 V_{PP}$ (see <i>Incremental Signals 1 V<sub>PP</sub></i> ) depending on the unit

Ordering designation	Command set	Incremental signals	Power supply
<b>EnDat 01</b>	EnDat 2.1 or EnDat 2.2	With	See specifications of the encoder
EnDat 21		Without	
EnDat 02	EnDat 2.2	With	Extended range 3.6 to 5.25 V DC or 14 V DC
<b>EnDat 22</b>	EnDat 2.2	Without	

Versions of the EnDat interface (bold print indicates standard versions)

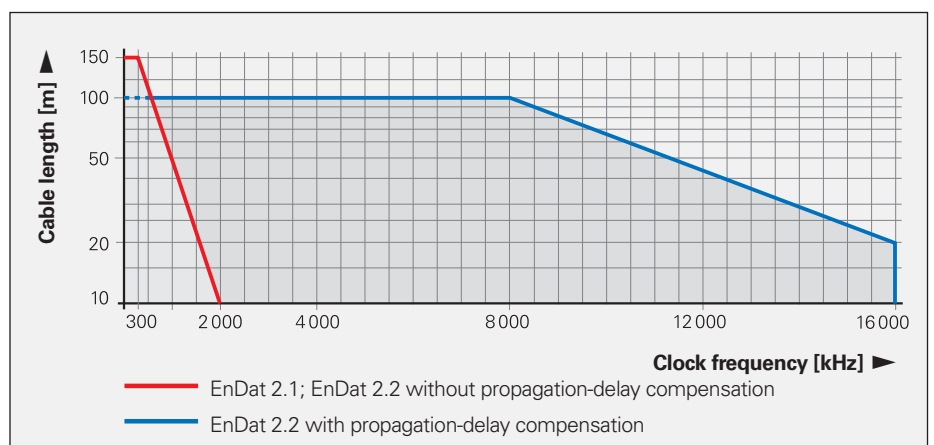
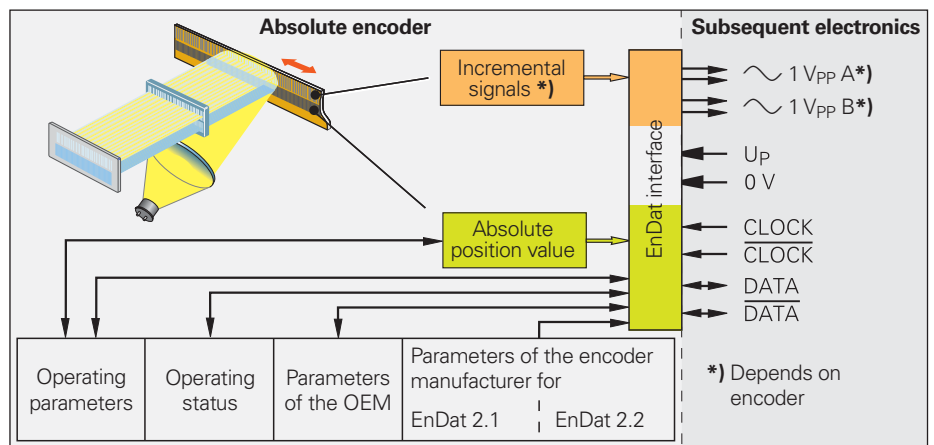

## Input circuitry of subsequent electronics

### Dimensioning

IC<sub>1</sub> = RS 485 differential line receiver and driver

C<sub>3</sub> = 330 pF  
Z<sub>0</sub> = 120 Ω

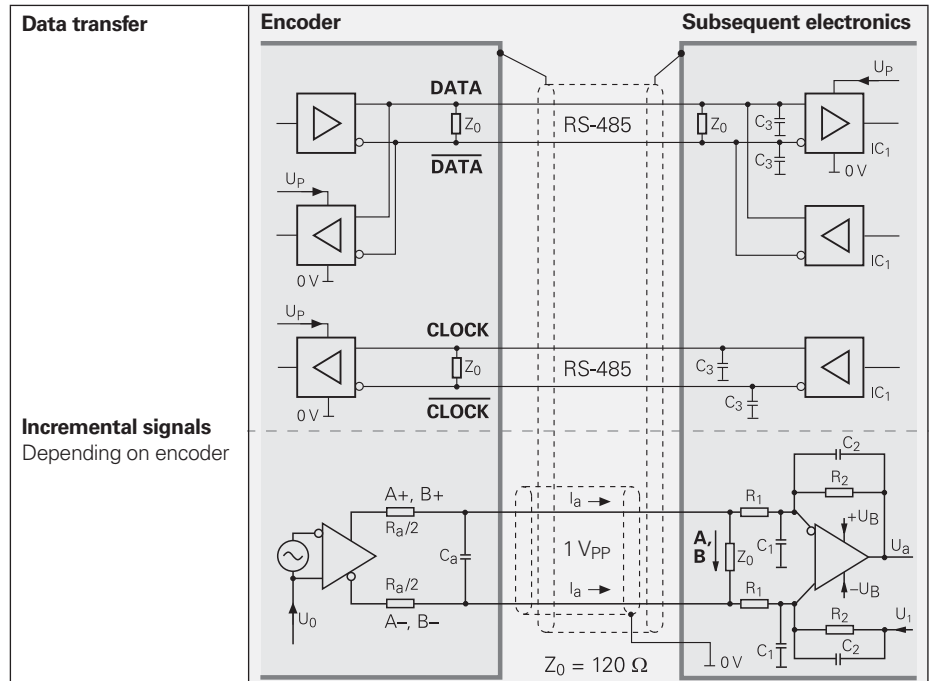

## Pin layout

**8-pin coupling, M12**

	Power supply				Absolute position values			
	8	2	5	1	3	4	7	6
	U <sub>P</sub>	Sensor U <sub>P</sub>	0V	Sensor 0V	DATA	DATA	CLOCK	CLOCK
	Brown/Green	Blue	White/Green	White	Gray	Pink	Violet	Yellow

**17-pin coupling, M23**

**15-pin D-sub connector**  
For HEIDENHAIN controls and IK 220

	Power supply					Incremental signals <sup>1)</sup>				Absolute position values			
	7	1	10	4	11	15	16	12	13	14	17	8	9
	1	9	2	11	13	3	4	6	7	5	8	14	15
	U <sub>P</sub>	Sensor U <sub>P</sub>	0V	Sensor 0V	Internal shield	A+	A-	B+	B-	DATA	DATA	CLOCK	CLOCK
	Brown/ Green	Blue	White/ Green	White	/	Green/ Black	Yellow/ Black	Blue/ Black	Red/ Black	Gray	Pink	Violet	Yellow

**Cable shield** connected to housing; U<sub>P</sub> = Power supply voltage

**Sensor:** The sensor line is connected in the encoder with the corresponding power line.



<sup>1)</sup> Vacant pins or wires must not be used!

<sup>1)</sup> Only with ordering designations EnDat 01 and EnDat 02

# Cables and connecting elements

## General information

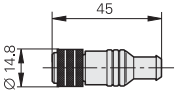

**Connector (insulated):** A connecting element with a coupling ring. Available with male or female contacts.

Symbols  

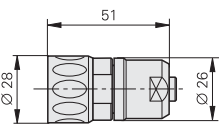
**M12** 

**M23** 

**Coupling (insulated):** Connecting element with external thread; available with male or female contacts.

Symbols  

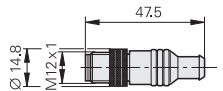

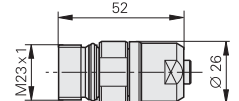
**M12** 

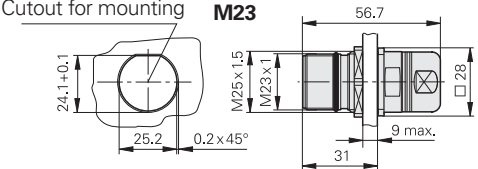
**M23** 

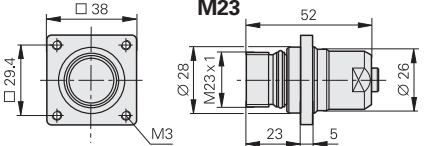
**Mounted coupling with central fastening** 

**Mounted coupling with flange** 

**Flange socket:** Permanently mounted on a housing, with external thread (like a coupling), and available with male or female contacts.

Symbols  

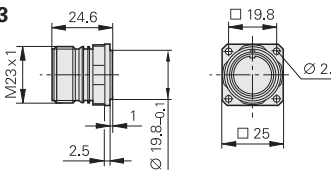
**M23** 

The pins on connectors are **numbered** in the direction opposite to those on couplings or flange sockets, regardless of whether the connecting elements have male or female contacts.





### Accessories for flange sockets and M23 mounted couplings

**Bell seal**  
ID 266526-01

**Threaded metal dust cap**  
ID 219926-01

When engaged, the connections are **protected** to IP 67 (D-sub connector: IP 50; EN 60529). When not engaged, there is no protection.

**D-sub connector:** For HEIDENHAIN controls, counters and IK absolute value cards.

Symbols  

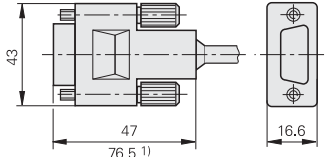

<sup>1)</sup> With integrated interpolation electronics

# Connecting cables

8-pin  
M12

17-pin  
M23

		For EnDat without incremental signals	For $\sim 1V_{PP}$ $\square$ TTL
<b>PUR connecting cables</b>	<b>8-pin:</b> $[(4 \times 0.14 \text{ mm}^2) + (4 \times 0.34 \text{ mm}^2)]$ <b>12-pin:</b> $[4(2 \times 0.14 \text{ mm}^2) + (4 \times 0.5 \text{ mm}^2)]$		$\varnothing 6 \text{ mm}$ $\varnothing 8 \text{ mm}$
<b>Complete</b> with connector (female) and coupling (male)		368330-xx	298401-xx
<b>Complete</b> with connector (female) and connector (male)		–	298399-xx
<b>Complete</b> with connector (female) and D-sub connector (female) for IK 220		533627-xx	310199-xx
<b>Complete</b> with connector (female) and D-sub connector (male) for IK 115/IK 215		524599-xx	310196-xx
<b>With one connector</b> (female)		634265-xx	309777-xx
<b>Cable without connectors</b> , $\varnothing 8 \text{ mm}$		–	244957-01
<b>Mating element on connecting cable to connector on encoder cable</b>	<b>Connector (female)</b> for cable $\varnothing 8 \text{ mm}$ 	–	291697-05
<b>Connector on connecting cable</b> for connection to subsequent electronics	<b>Connector (male)</b> for cable $\varnothing 8 \text{ mm}$ $\varnothing 6 \text{ mm}$ 	–	291697-08 291697-07
<b>Coupling on connecting cable</b>	<b>Coupling (male)</b> for cable $\varnothing 4.5 \text{ mm}$ $\varnothing 6 \text{ mm}$ $\varnothing 8 \text{ mm}$ 	–	291698-14 291698-03 291698-04
<b>Flange socket</b> for mounting on the subsequent electronics	<b>Flange socket (female)</b> 	–	315892-08
<b>Mounted couplings</b>	<b>With flange (female)</b> $\varnothing 6 \text{ mm}$ $\varnothing 8 \text{ mm}$ 	–	291698-17 291698-07
	<b>With flange (male)</b> $\varnothing 6 \text{ mm}$ $\varnothing 8 \text{ mm}$ 	–	291698-08 291698-31
	<b>With central fastening (male)</b> $\varnothing 6 \text{ to } 10 \text{ mm}$ 	–	741045-01
<b>Adapter</b> $\sim 1V_{PP}/11 \mu A_{PP}$ For converting the $1V_{PP}$ signals to $11 \mu A_{PP}$ ; 12-pin M23 connector (female) and 9-pin M23 connector (male)		–	364914-01



# General electrical information

## Power supply

Connect HEIDENHAIN encoders only to subsequent electronics whose power supply is generated from PELV systems (**EN 50178**). In addition, overcurrent protection and overvoltage protection are required in safety-related applications.

If HEIDENHAIN encoders are to be operated in accordance with IEC 61010-1, power must be supplied from a secondary circuit with current or power limitation as per IEC 61010-1:2001, section 9.3 or IEC 60950-1:2005, section 2.5 or a Class 2 secondary circuit as specified in UL1310.

The encoders require a **stabilized DC voltage  $U_p$**  as power supply. The respective *Specifications* state the required power supply and the current consumption. The permissible ripple content of the DC voltage is:

- High frequency interference  
 $U_{PP} < 250 \text{ mV}$  with  $dU/dt > 5 \text{ V}/\mu\text{s}$
- Low frequency fundamental ripple  
 $U_{PP} < 100 \text{ mV}$

The values apply as measured at the encoder, i.e., without cable influences. The voltage can be monitored and adjusted with the encoder's **sensor lines**. If a controllable power supply is not available, the voltage drop can be halved by switching the sensor lines parallel to the corresponding power lines.

Calculation of the **voltage drop**:

$$\Delta U = 2 \cdot 10^{-3} \cdot \frac{1.05 \cdot L_C \cdot I}{56 \cdot A_p}$$

where  $\Delta U$ : Voltage drop in V

1.05: Length factor due to twisted wires

$L_C$ : Cable length in m

$I$ : Current consumption in mA

$A_p$ : Cross section of power lines in  $\text{mm}^2$

The voltage actually applied to the encoder is to be considered when **calculating the encoder's power requirement**. This voltage consists of the supply voltage  $U_p$  provided by the subsequent electronics minus the line drop in the power lines. For encoders with an expanded supply range, the voltage drop in the power lines must be calculated under consideration of the nonlinear current consumption (see next page).

If the voltage drop is known, all parameters for the encoder and subsequent electronics can be calculated, e.g. voltage at the encoder, current requirements and power consumption of the encoder, as well as the power to be provided by the subsequent electronics.

### Switch-on/off behavior of the encoders

The output signals are valid no sooner than after switch-on time  $t_{SOT} = 1.3 \text{ s}$  (2 s for PROFIBUS-DP) (see diagram). During time  $t_{SOT}$  they can have any levels up to 5.5 V (with HTL encoders up to  $U_{Pmax}$ ). If an interpolation electronics unit is inserted between the encoder and the power supply, this unit's switch-on/off characteristics must also be considered. If the power supply is switched off, or when the supply voltage falls below  $U_{min}$ , the output signals are also invalid. During restart, the signal

level must remain below 1 V for the time  $t_{SOT}$  before power on. These data apply to the encoders listed in the catalog—customer-specific interfaces are not considered.

Encoders with new features and increased performance range may take longer to switch on (longer time  $t_{SOT}$ ). If you are responsible for developing subsequent electronics, please contact HEIDENHAIN in good time.

### Isolation

The encoder housings are isolated against internal circuits.

Rated surge voltage: 500 V

(preferred value as per VDE 0110 Part 1, overvoltage category II, contamination level 2)

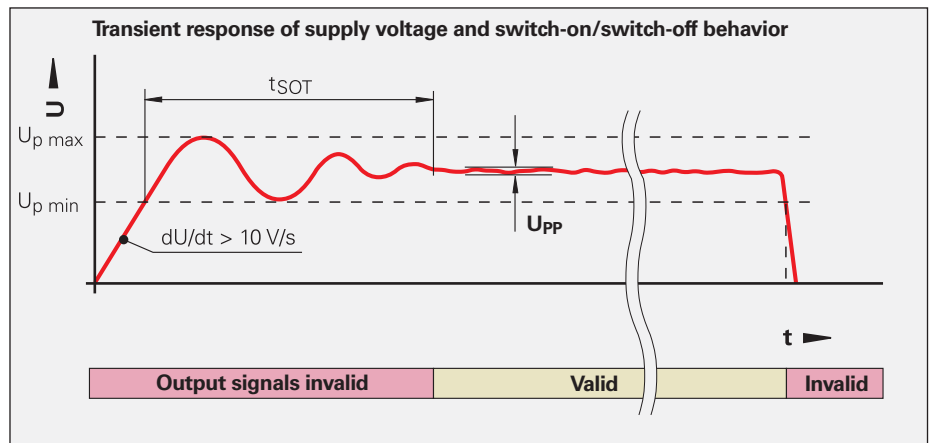

Cable	Cross section of power supply lines $A_p$			
	1 V <sub>PP</sub> /TTL/HTL	11 $\mu$ A <sub>PP</sub>	EnDat/SSI 17-pin	EnDat <sup>5)</sup> 8-pin
Ø 3.7 mm	0.05 mm <sup>2</sup>	–	–	0.09 mm <sup>2</sup>
Ø 4.3 mm	0.24 mm <sup>2</sup>	–	–	–
Ø 4.5 mm EPG	0.05 mm <sup>2</sup>	–	0.05 mm <sup>2</sup>	0.09 mm <sup>2</sup>
Ø 4.5 mm Ø 5.1 mm	0.14/0.09 <sup>2)</sup> mm <sup>2</sup> 0.05 <sup>2), 3)</sup> mm <sup>2</sup>	0.05 mm <sup>2</sup>	0.05/0.14 <sup>6)</sup> mm <sup>2</sup>	0.14 mm <sup>2</sup>
Ø 5.5 mm PVC	0.1 mm <sup>2</sup>	–	–	–
Ø 6 mm Ø 10 mm <sup>1)</sup>	0.19/0.14 <sup>2), 4)</sup> mm <sup>2</sup>	–	0.08/0.19 <sup>6)</sup> mm <sup>2</sup>	0.34 mm <sup>2</sup>
Ø 8 mm Ø 14 mm <sup>1)</sup>	0.5 mm <sup>2</sup>	1 mm <sup>2</sup>	0.5 mm <sup>2</sup>	1 mm <sup>2</sup>

1) Metal armor  
4) LIDA 400

2) Rotary encoders  
5) Also Fanuc, Mitsubishi

3) Length gauges  
6) RCN, LC adapter cable

### Encoders with expanded supply voltage range

For encoders with expanded supply voltage range, the current consumption has a nonlinear relationship with the supply voltage. On the other hand, the power consumption follows a linear curve (see *Current and power consumption* diagram). The maximum power consumption at minimum and maximum supply voltage is listed in the **Specifications**. The maximum power consumption (worst case) accounts for:

- Recommended receiver circuit
- Cable length 1 m
- Age and temperature influences
- Proper use of the encoder with respect to clock frequency and cycle time

The typical current consumption at no load (only supply voltage is connected) for 5 V supply is specified.

The actual power consumption of the encoder and the required power output of the subsequent electronics are measured, while taking the voltage drop on the supply lines into consideration, in four steps:

#### Step 1: Resistance of the supply lines

The resistance values of the supply lines (adapter cable and encoder cable) can be calculated with the following formula:

$$R_L = 2 \cdot \frac{1.05 \cdot L_C}{56 \cdot A_P}$$

#### Step 2: Coefficients for calculation of the drop in line voltage

$$b = -R_L \cdot \frac{P_{E_{\max}} - P_{E_{\min}}}{U_{E_{\max}} - U_{E_{\min}}} - U_P$$

$$c = P_{E_{\min}} \cdot R_L + \frac{P_{E_{\max}} - P_{E_{\min}}}{U_{E_{\max}} - U_{E_{\min}}} \cdot R_L \cdot (U_P - U_{E_{\min}})$$

#### Step 3: Voltage drop based on the coefficients b and c

$$\Delta U = -0.5 \cdot (b + \sqrt{b^2 - 4 \cdot c})$$

Where:

$U_{E_{\max}}$ ,

$U_{E_{\min}}$ : Minimum or maximum supply voltage of the encoder in V

$P_{E_{\min}}$ ,

$P_{E_{\max}}$ : Maximum power consumption at minimum or maximum power supply, respectively, in W

$U_P$ : Supply voltage of the subsequent electronics in V

#### Step 4: Parameters for subsequent electronics and the encoder

Voltage at encoder:

$$U_E = U_P - \Delta U$$

Current requirement of encoder:

$$I_E = \Delta U / R_L$$

Power consumption of encoder:

$$P_E = U_E \cdot I_E$$

Power output of subsequent electronics:

$$P_S = U_P \cdot I_E$$

$R_L$ : Cable resistance (for both directions) in ohms

$\Delta U$ : Voltage drop in the cable in V

1.05: Length factor due to twisted wires

$L_C$ : Cable length in m

$A_P$ : Cross section of power lines in  $\text{mm}^2$

Influence of cable length on the power output of the subsequent electronics (example representation)

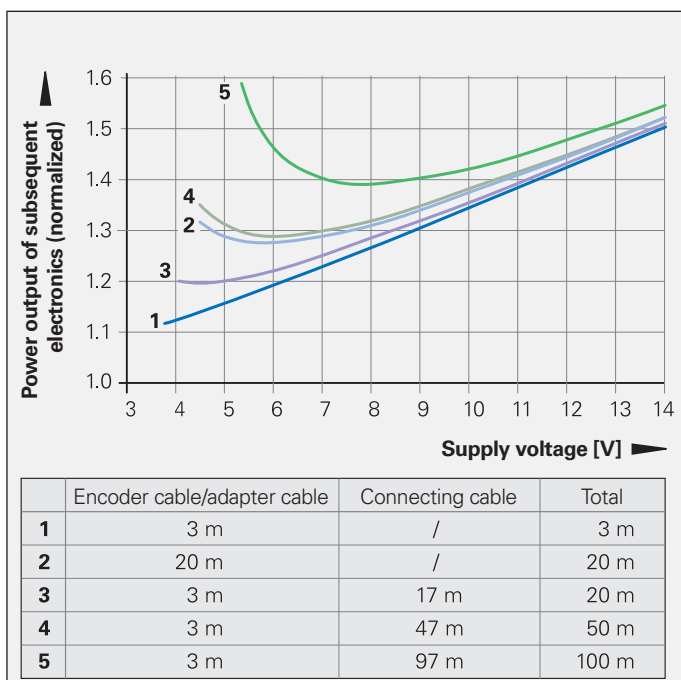

Current and power consumption with respect to the supply voltage (example representation)

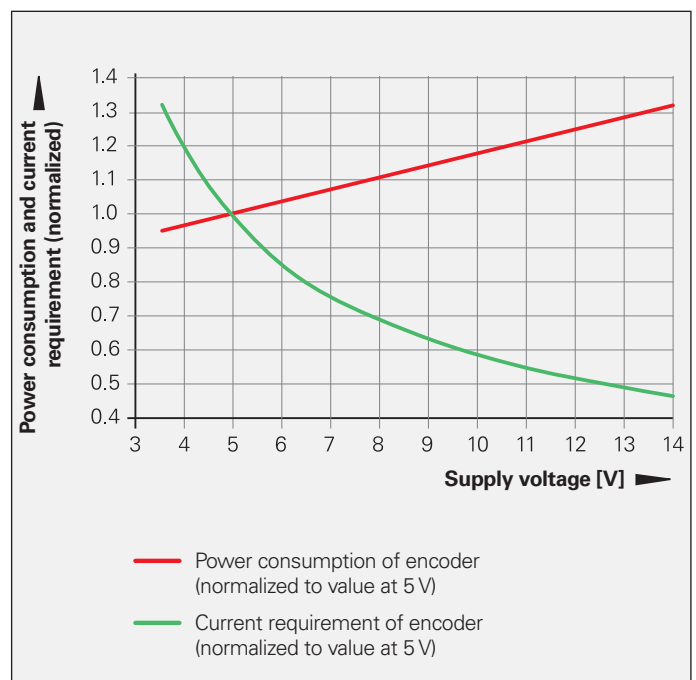

## Electrically permissible speed/ traversing speed

The maximum permissible shaft speed or traversing velocity of an encoder is derived from

- the **mechanically** permissible shaft speed/traversing velocity (if listed in the *Specifications*) and
- the **electrically** permissible shaft speed/ traversing velocity.  
For encoders with **sinusoidal output signals**, the electrically permissible shaft speed/traversing velocity is limited by the -3 dB/ -6 dB cutoff frequency or the permissible input frequency of the subsequent electronics.  
For encoders with **square-wave signals**, the electrically permissible shaft speed/ traversing velocity is limited by
  - the maximum permissible scanning/ output frequency  $f_{\max}$  of the encoder, and
  - the minimum permissible edge separation  $a$  for the subsequent electronics.

### For angle or rotary encoders

$$n_{\max} = \frac{f_{\max}}{z} \cdot 60 \cdot 10^3$$

### For linear encoders

$$v_{\max} = f_{\max} \cdot SP \cdot 60 \cdot 10^{-3}$$

Where:

- $n_{\max}$ : Elec. permissible speed in  $\text{min}^{-1}$
- $v_{\max}$ : Elec. permissible traversing velocity in  $\text{m}/\text{min}$
- $f_{\max}$ : Max. scanning/output frequency of encoder or input frequency of subsequent electronics in  $\text{kHz}$
- $z$ : Line count of the angle or rotary encoder per  $360^\circ$
- $SP$ : Signal period of the linear encoder in  $\mu\text{m}$

## Cables

For safety-related applications, use HEIDENHAIN cables and connectors.

### Versions

The cables of almost all HEIDENHAIN encoders and all adapter and connecting cables are sheathed in **polyurethane (PUR cables)**. Many adapter cables for within motors and a few cables on encoders are sheathed in a **special elastomer (EPG)**. Many adapter cables within the motor consist of TPE wires (**special thermoplastic**) in braided sleeving. Individual encoders feature cable with a sleeve of **polyvinyl chloride (PVC)**. This cables are identified in the catalog as EPG, TPE or PVC.

### Durability

**PUR cables** are resistant to oil and hydrolysis in accordance with **VDE 0472** (Part 803/test type B) and resistant to microbes in accordance with **VDE 0282** (Part 10). They are free of PVC and silicone and comply with UL safety directives. The **UL certification** "AWM STYLE 20963 80 °C 30 V E63216" is documented on the cable.

**EPG cables** are resistant to oil in accordance with **VDE 0472** (Part 803/test type B) and to hydrolysis in accordance with **VDE 0282** (Part 10). They are free of PVC, silicone and halogens. In comparison with PUR cables, they are only somewhat resistant to media, frequent flexing and continuous torsion.

**PVC cables** are oil resistant. The UL certification "AWM E64638 STYLE20789 105C VW-1SC NIKKO" is documented on the cable.

**TPE wires** with braided sleeving are oil resistant and highly flexible.

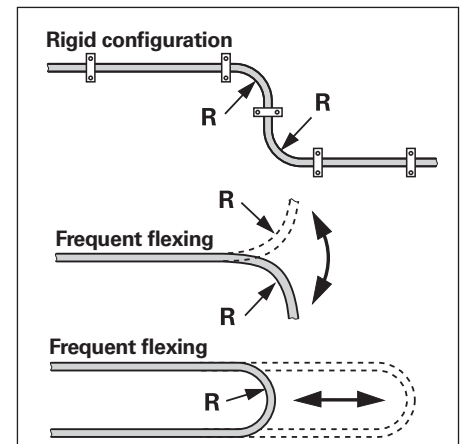

### Temperature range

	Rigid configuration	Frequent flexing
PUR	-40 to 80 °C	-10 to 80 °C
EPG TPE	-40 to 120 °C	-
PVC	-20 to 90 °C	-10 to 90 °C

PUR cables with limited resistance to hydrolysis and microbes are rated for up to 100 °C. If needed, please ask for assistance from HEIDENHAIN Traunreut.

### Lengths

The **cable lengths** listed in the *Specifications* apply only for HEIDENHAIN cables and the recommended input circuitry of subsequent electronics.

Cable	Bend radius R	
	Rigid configuration	Frequent flexing
Ø 3.7 mm	≥ 8 mm	≥ 40 mm
Ø 4.3 mm	≥ 10 mm	≥ 50 mm
Ø 4.5 mm EPG	≥ 18 mm	-
Ø 4.5 mm Ø 5.1 mm Ø 5.5 mm PVC	≥ 10 mm	≥ 50 mm
Ø 6 mm Ø 10 mm <sup>1)</sup>	≥ 20 mm ≥ 35 mm	≥ 75 mm ≥ 75 mm
Ø 8 mm Ø 14 mm <sup>1)</sup>	≥ 40 mm ≥ 100 mm	≥ 100 mm ≥ 100 mm

<sup>1)</sup> Metal armor

## Noise-free signal transmission

### Electromagnetic compatibility/CE compliance

When properly installed, and when HEIDENHAIN connecting cables and cable assemblies are used, HEIDENHAIN encoders fulfill the requirements for electromagnetic compatibility according to 2004/108/EC with respect to the generic standards for:

#### • Noise immunity EN 61000-6-2:

Specifically:

- ESD EN 61 000-4-2
- Electromagnetic fields EN 61 000-4-3
- Burst EN 61 000-4-4
- Surge EN 61 000-4-5
- Conducted disturbances EN 61 000-4-6
- Power frequency magnetic fields EN 61 000-4-8
- Pulse magnetic fields EN 61 000-4-9

#### • Interference EN 61000-6-4:

Specifically:

- For industrial, scientific and medical equipment (ISM) EN 55 011
- For information technology equipment EN 55 022

### Transmission of measuring signals—electrical noise immunity

Noise voltages arise mainly through capacitive or inductive transfer. Electrical noise can be introduced into the system over signal lines and input or output terminals.

Possible sources of noise include:

- Strong magnetic fields from transformers, brakes and electric motors
- Relays, contactors and solenoid valves
- High-frequency equipment, pulse devices, and stray magnetic fields from switch-mode power supplies
- AC power lines and supply lines to the above devices

### Protection against electrical noise

The following measures must be taken to ensure disturbance-free operation:

- Use only original HEIDENHAIN cables. Consider the voltage drop on supply lines.
- Use connecting elements (such as connectors or terminal boxes) with metal housings. Only the signals and power supply of the connected encoder may be routed through these elements. Applications in which additional signals are sent through the connecting element require specific measures regarding electrical safety and EMC.

- Connect the housings of the encoder, connecting elements and subsequent electronics through the shield of the cable. Ensure that the shield has complete contact over the entire surface (360°). For encoders with more than one electrical connection, refer to the documentation for the respective product.
- For cables with multiple shields, the inner shields must be routed separately from the outer shield. Connect the inner shield to 0V of the subsequent electronics. Do not connect the inner shields with the outer shield, neither in the encoder nor in the cable.
- Connect the shield to protective ground as per the mounting instructions.
- Prevent contact of the shield (e.g. connector housing) with other metal surfaces. Pay attention to this when installing cables.
- Do not install signal cables in the direct vicinity of interference sources (inductive consumers such as contactors, motors, frequency inverters, solenoids, etc.).
  - Sufficient decoupling from interference-signal-conducting cables can usually be achieved by an air clearance of 100 mm or, when cables are in metal ducts, by a grounded partition.
  - A minimum spacing of 200 mm to inductors in switch-mode power supplies is required.
- If compensating currents are to be expected within the overall system, a separate equipotential bonding conductor must be provided. The shield does not have the function of an equipotential bonding conductor.
- Only provide power from PELV systems (**EN 50 178**) to position encoders. Provide high-frequency grounding with low impedance (**EN 60204-1 Chap. EMC**).
- For encoders with 11  $\mu$ App interface: For extension cables, use only HEIDENHAIN cable ID 244.955-01. Overall length: max. 30 m.

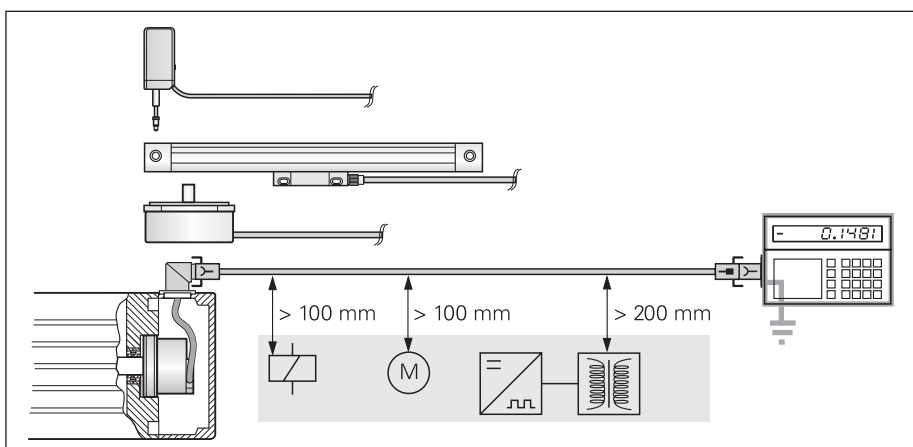

Minimum distance from sources of interference

# HEIDENHAIN measuring equipment

The **PWT** is a simple adjusting aid for HEIDENHAIN incremental encoders. In a small LCD window the signals are shown as bar charts with reference to their tolerance limits.



	PWT 10	PWT 17	PWT 18
<b>Encoder input</b>	~ 11 $\mu$ A <sub>PP</sub>	□□TTL	~ 1 V <sub>PP</sub>
<b>Functions</b>	Measurement of signal amplitude Wave-form tolerance Amplitude and position of the reference mark signal		
<b>Power supply</b>	Via power supply unit (included)		
<b>Dimensions</b>	114 mm x 64 mm x 29 mm		

## PWM 20

Together with the ATS adjusting and testing software, the PWM 20 phase angle measuring unit serves for diagnosis and adjustment of HEIDENHAIN encoders.



	PWM 20
<b>Encoder input</b>	<ul style="list-style-type: none"> <li>• EnDat 2.1 or EnDat 2.2 (absolute value with/without incremental signals)</li> <li>• DRIVE-CLiQ</li> <li>• Fanuc Serial Interface</li> <li>• Mitsubishi High Speed Serial Interface</li> <li>• SSI</li> <li>• V<sub>PP</sub>/TTL/11 <math>\mu</math>A<sub>PP</sub></li> </ul>
<b>Interface</b>	USB 2.0
<b>Power supply</b>	100 to 240 V AC or 24 V DC
<b>Dimensions</b>	258 mm x 154 mm x 55 mm

	ATS
<b>Languages</b>	Choice between English or German
<b>Functions</b>	<ul style="list-style-type: none"> <li>• Position display</li> <li>• Connection dialog</li> <li>• Diagnostics</li> <li>• Mounting wizard for EBI/ECI/EQI, LIP 200, LIC 4000 and others</li> <li>• Additional functions (if supported by the encoder)</li> <li>• Memory contents</li> </ul>
<b>System requirements</b>	PC (dual-core processor; > 2 GHz); RAM > 1 GB; Windows operating systems XP, Vista, 7 (32-bit/64-bit); 100 MB free space on hard disk

# Accessories

## EIB 1500

The EIB 1500 external interface box is an interpolation and digitizing unit for digital calculation of the positions of two scanning heads on rotational incremental HEIDENHAIN encoders. Absolute position values are available at the output once the reference marks are traversed. The high interpolation (with some encoders up to 16384-fold) also enables their use in speed control loops.



Specifications	EIB 1512	EIB 1592F	EIB 1592M
<b>Input</b>	Incremental signals $\sim 1 V_{PP}$		
<b>Output</b>	EnDat 2.2	Fanuc Serial Interface	Mitsubishi High Speed Serial Interface
Ordering designation	EnDat 22	Fanuc 02	Mit02-4
<b>Subdivision</b>	$\leq 16384$ -fold (depending on the encoder)		
<b>Power supply</b>	3.6 to 14 V DC		



# HEIDENHAIN

## DR. JOHANNES HEIDENHAIN GmbH

Dr.-Johannes-Heidenhain-Straße 5

83301 Traunreut, Germany

☎ +49 8669 31-0

FAX +49 8669 5061

E-mail: info@heidenhain.de

www.heidenhain.de

Vollständige und weitere Adressen siehe [www.heidenhain.de](http://www.heidenhain.de)  
For complete and further addresses see [www.heidenhain.de](http://www.heidenhain.de)

<b>DE</b>	<b>HEIDENHAIN Vertrieb Deutschland</b> 83301 Traunreut, Deutschland ☎ 08669 31-3132 FAX 08669 32-3132 E-Mail: hd@heidenhain.de	<b>DK</b>	<b>TPTEKNIK A/S</b> 2670 Greve, Denmark www.tp-gruppen.dk	<b>NO</b>	<b>HEIDENHAIN Scandinavia AB</b> 7300 Orkanger, Norway www.heidenhain.no
	<b>HEIDENHAIN Technisches Büro Nord</b> 12681 Berlin, Deutschland ☎ 030 54705-240	<b>ES</b>	<b>FARRESA ELECTRONICA S.A.</b> 08028 Barcelona, Spain www.farresa.es	<b>PH</b>	<b>Machinebanks` Corporation</b> Quezon City, Philippines 1113 E-mail: info@machinebanks.com
	<b>HEIDENHAIN Technisches Büro Mitte</b> 08468 Heinsdorfergrund, Deutschland ☎ 03765 69544	<b>FI</b>	<b>HEIDENHAIN Scandinavia AB</b> 02770 Espoo, Finland www.heidenhain.fi	<b>PL</b>	<b>APS</b> 02-384 Warszawa, Poland www.heidenhain.pl
	<b>HEIDENHAIN Technisches Büro West</b> 44379 Dortmund, Deutschland ☎ 0231 618083-0	<b>FR</b>	<b>HEIDENHAIN FRANCE sarl</b> 92310 Sèvres, France www.heidenhain.fr	<b>PT</b>	<b>FARRESA ELECTRÓNICA, LDA.</b> 4470 - 177 Maia, Portugal www.farresa.pt
	<b>HEIDENHAIN Technisches Büro Südwest</b> 70771 Leinfelden-Echterdingen, Deutschland ☎ 0711 993395-0	<b>GB</b>	<b>HEIDENHAIN (G.B.) Limited</b> Burgess Hill RH15 9RD, United Kingdom www.heidenhain.co.uk	<b>RO</b>	<b>HEIDENHAIN Reprezentantă Romania</b> Braşov, 500407, Romania www.heidenhain.ro
	<b>HEIDENHAIN Technisches Büro Südost</b> 83301 Traunreut, Deutschland ☎ 08669 31-1345	<b>GR</b>	<b>MB Milionis Vassilis</b> 17341 Athens, Greece www.heidenhain.gr	<b>RS</b>	Serbia → <b>BG</b>
<b>AR</b>	<b>NAKASE SRL.</b> B1653AOX Villa Ballester, Argentina www.heidenhain.com.ar	<b>HR</b>	Croatia → <b>SL</b>	<b>RU</b>	<b>OOO HEIDENHAIN</b> 125315 Moscow, Russia www.heidenhain.ru
<b>AT</b>	<b>HEIDENHAIN Techn. Büro Österreich</b> 83301 Traunreut, Germany www.heidenhain.de	<b>HU</b>	<b>HEIDENHAIN Kereskedelmi Képviselet</b> 1239 Budapest, Hungary www.heidenhain.hu	<b>SE</b>	<b>HEIDENHAIN Scandinavia AB</b> 12739 Skärholmen, Sweden www.heidenhain.se
<b>AU</b>	<b>FCR Motion Technology Pty. Ltd</b> Laverton North 3026, Australia E-mail: vicsales@fcrmotion.com	<b>ID</b>	<b>PT Servitama Era Toolsindo</b> Jakarta 13930, Indonesia E-mail: ptset@group.gts.co.id	<b>SG</b>	<b>HEIDENHAIN PACIFIC PTE LTD.</b> Singapore 408593 www.heidenhain.com.sg
<b>BA</b>	Bosnia and Herzegovina → <b>SL</b>	<b>IL</b>	<b>NEUMO VARGUS MARKETING LTD.</b> Tel Aviv 61570, Israel E-mail: neumo@neumo-vargus.co.il	<b>SK</b>	<b>KOPRETINA TN s.r.o.</b> 91101 Trenčín, Slovakia www.kopretina.sk
<b>BE</b>	<b>HEIDENHAIN NV/SA</b> 1760 Roosdaal, Belgium www.heidenhain.be	<b>IN</b>	<b>HEIDENHAIN Optics &amp; Electronics India Private Limited</b> Chetpet, Chennai 600 031, India www.heidenhain.in	<b>SL</b>	<b>Posredništvo HEIDENHAIN NAVO d.o.o.</b> 2000 Maribor, Slovenia www.heidenhain-hubl.si
<b>BG</b>	<b>ESD Bulgaria Ltd.</b> Sofia 1172, Bulgaria www.esd.bg	<b>IT</b>	<b>HEIDENHAIN ITALIANA S.r.l.</b> 20128 Milano, Italy www.heidenhain.it	<b>TH</b>	<b>HEIDENHAIN (THAILAND) LTD</b> Bangkok 10250, Thailand www.heidenhain.co.th
<b>BR</b>	<b>DIADUR Indústria e Comércio Ltda.</b> 04763-070 – São Paulo – SP, Brazil www.heidenhain.com.br	<b>JP</b>	<b>HEIDENHAIN K.K.</b> Tokyo 102-0083, Japan www.heidenhain.co.jp	<b>TR</b>	<b>T&amp;M Mühendislik San. ve Tic. LTD. ŞTİ.</b> 34728 Ümraniye-Istanbul, Turkey www.heidenhain.com.tr
<b>BY</b>	<b>Belarus GERTNER Service GmbH</b> 50354 Huerth, Germany www.gertnergroup.com	<b>KR</b>	<b>HEIDENHAIN Korea LTD.</b> Gasam-Dong, Seoul, Korea 153-782 www.heidenhain.co.kr	<b>TW</b>	<b>HEIDENHAIN Co., Ltd.</b> Taichung 40768, Taiwan R.O.C. www.heidenhain.com.tw
<b>CA</b>	<b>HEIDENHAIN CORPORATION</b> Mississauga, Ontario L5T2N2, Canada www.heidenhain.com	<b>ME</b>	Montenegro → <b>SL</b>	<b>UA</b>	<b>Gertner Service GmbH Büro Kiev</b> 01133 Kiev, Ukraine www.gertnergroup.com
<b>CH</b>	<b>HEIDENHAIN (SCHWEIZ) AG</b> 8603 Schwerzenbach, Switzerland www.heidenhain.ch	<b>MK</b>	Macedonia → <b>BG</b>	<b>US</b>	<b>HEIDENHAIN CORPORATION</b> Schaumburg, IL 60173-5337, USA www.heidenhain.com
<b>CN</b>	<b>DR. JOHANNES HEIDENHAIN (CHINA) Co., Ltd.</b> Beijing 101312, China www.heidenhain.com.cn	<b>MX</b>	<b>HEIDENHAIN CORPORATION MEXICO</b> 20235 Aguascalientes, Ags., Mexico E-mail: info@heidenhain.com	<b>VE</b>	<b>Maquinaria Diekmann S.A.</b> Caracas, 1040-A, Venezuela E-mail: purchase@diekmann.com.ve
<b>CZ</b>	<b>HEIDENHAIN s.r.o.</b> 102 00 Praha 10, Czech Republic www.heidenhain.cz	<b>MY</b>	<b>ISOSERVE Sdn. Bhd</b> 56100 Kuala Lumpur, Malaysia E-mail: isoserve@po.jaring.my	<b>VN</b>	<b>AMS Co. Ltd</b> HCM City, Vietnam E-mail: davidgoh@amsvn.com
		<b>NL</b>	<b>HEIDENHAIN NEDERLAND B.V.</b> 6716 BM Ede, Netherlands www.heidenhain.nl	<b>ZA</b>	<b>MAFEMA SALES SERVICES C.C.</b> Midrand 1685, South Africa www.heidenhain.co.za

